WEATHER
San Francisco and Bay Region
Partly cloudy and mild Wednesday and probably Thursday; moderate westerly winds.

RICHMOND
RECORD HERALD
A RICHMOND PAPER FOR RICHMOND PEOPLE

LATEST WIRE NEWS
COMPLETE REPORT EACH MORNING
FURNISHED BY
Universal Service

VOL. XXVI. NO. 535. TELEPHONE Richmond 70 RICHMOND, CALIFORNIA WEDNESDAY, APRIL 6, 1927. Read It First In The Record Herald FIVE CENTS A COPY

NEW FORCES SENT TO CHINA

G. O. P. MAYOR WINS IN CHICAGO

BRIDGE WAR LOOMS

Moscow Celebrates Revolt

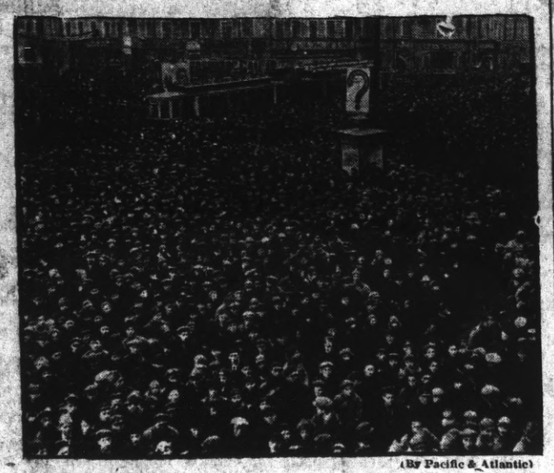

(By Pacific & Atlantic)

This surging sea of faces illustrates how a Russian crowd will congregate when it celebrates an anniversary of a revolution. Photo was snapped in the Triumphal square at Moscow during celebration of tenth anniversary of famous Kerensky revolution.

POTTERY FIRM BEGINS WORK ON NEW SPUR

With the granting of a permit by the railroad commission to construct a new spur track into its plant in the San Pablo section, north of Richmond, the industrial development of the Standard Sanitary Manufacturing company is no longer threatened by inadequate facilities to handle the output of the plant. Survey maps are being made and grades are being established. Preparations are being made to handle the increased production of the company, and it is estimated that approximately 500 men will be ultimately employed.

The railroad commission at first denied the spur permit, actuated by thoughts of safety for motorists. Persistent efforts on the part of Supervisor Zeb Knott, George N. Rocker, manager of the Western States Gas and Electric company, President Harry Ellis, of the Richmond Industrial commission, President P. M. Sanford, of the Chamber of Commerce, Richard Stratton, manager of the Giant powder company, and others, resulted in a favorable verdict.

It was pointed out that there was no danger to automobile traffic since freight cars only were to be operated on the spur and then at certain hours. It was declared that there would be no greater number of freight cars moved even with the new spur.

With the 350 foot tunnel kilns of the manufacturing company completed, it is thought that operation will begin within a few weeks.

Child Succumbs After Scalding

MARTINEZ, April 5.—Scalded by the accidental overturning of a pail of hot water, David Wigginton, 22-months-old son of Mr. and Mrs. Frank Wigginton, died at the county hospital here today. The pail was overturned by the child while at play on the kitchen floor which his mother had been scrubbing.

The child was taken to the county hospital at Martinez, but succumbed within a few hours.

Overheated Engine Forces De Pinedo To Land In Texas

(By Universal Service)

EL PASO, Tex., April 5.—Marquese De Pinedo, Italian aviator, who has already crossed over four continents, was forced to turn back today to Lake Hall by an overheated engine and the high altitude, after he had reached Deming, N. M. He had left this city for Los Angeles when forced to abandon the flight.

PERMIT ISSUED

A $2000 cottage will be erected by J. O. Hansen in the Richmond Junction Heights Tract of El Cerrito, according to a permit granted yesterday by El Cerrito City Building Inspector J. Hayes.

New Officers Installed by Elks

Officers for the ensuing year were installed by Richmond lodge No. 1253, B.P.O.E., at ceremonies held last evening at the Elks' club.

A banquet for the retiring and incoming officers, as well as for past exalted rulers of the lodge, was held early in the evening, with Past Exalted Ruler James N. Stewart acting as host. A short business session was also held later in the evening, with plans being made for a "Ladies' Night" to be staged later in the month.

Raymond Benjamin, past grand exalted ruler, who acted as installing officer last evening, inducted the following officers for the local lodge: Dr. A. B. Hinkley, exalted ruler; Frank E. Tiller, esteemed leading knight; Dr. C. W. Cole, esteemed loyal knight; Seward B. Merry, esteemed lecturing knight; Edgar W. Dale, secretary; Fred Caudle, treasurer; Charles A. Parker, trustee for the next three years; James Gilmoe, tiler; James N. Stewart, delegate to the grand lodge.

Appointive officers named last night by the new exalted ruler were W. W. Scott, esquire; Dr. E. W. O'Brien, chaplain; Charles Brombacher, inner guard; Dennis James Shaw, organist.

Committee chairman announced last night were Past Exalted Ruler Tomas M. Carlson, house committee; Past Exalted Ruler John A. Bell, advisory board; John Garvin, general athletics. The remainder of the committee heads will be named next Tuesday.

In addition to Raymond Benjamin, the installing officer, other prominent officers in attendance at the ceremonies were James M. Shanley of Oakland, past grand esteemed leading knight; Hardy Hutchinson of Oakland, past exalted ruler; Ollie Hamlin of Oakland, exalted ruler-elect.

A. J. Thomas heads the committee in charge of "Ladies' Night," plans for which will be announced next Tuesday.

GET WORD OF SAFE ARRIVAL

Mr. and Mrs. F. W. Bradbury, 418 Bissell avenue, are in receipt of news of the safe arrival in China of their daughter, Miss Hercelia Bradbury, who is en route to Calcutta via Singapore to get married.

Two New Members Admitted By Lions

Two new members were admitted by Richmond Den of Lions at its regular monthly business meeting yesterday. They were Dr. George Boehmer, dentist, and Frank Marshall, proprietor of the Cathleen Coffee Shop. The new members were welcomed by City Attorney T. M. Carlson.

President Bert X. Tucker was elected delegate, and Claude Clark, past president, was elected alternate to the Florida convention. Reports were made by Dan Reardon, Al Paulson and Claude Clark.

William J. Congdon, of 520 Nevin avenue, has returned to Richmond from Albuquerque, New Mexico, and plans to stay until Monday or Tuesday of next week. Congdon has been working in Albuquerque for the Santa Fe.

MORE MARINES MOBILIZED FOR CHINESE WAR

Growing Sympathy For Cantonese Spreads In Rioting

(By Universal Service)

SAN DIEGO, April 5.—Pekin, China, will be the designation of the third regiment of marines, which began mobilization at the marine base here today.

Fast special trains bringing the troops for the third regiment arrived from northern points this afternoon. The first detachment of 186 officers and men came from Mare Island and the second comprising 92 officers and men came from the Puget Sound navy yard.

Special trains bearing eastern troops for the third regiment left New Orleans and Norfolk today for San Diego and are due Sunday evening.

(By Universal Service)

WASHINGTON, April 5.— In view of the increasingly grave situation the third regiment of Marines, now mobilizing, will follow the 6th regiment to China within a week, it was learned today.

Orders already prepared will be issued for the regiment to sail from San Diego either April 11 or 12, it was understood. Its destination will probably be Tientsin, the port of Peking. The 6th regiment will sail on the Transport Henderson from San Diego, Thursday, it was announced.

Officials admitted the situation in North China is rapidly assuming the aspect of that in the war-torn Yangtse valley, from which Americans are fleeing for their lives before Cantonese mobs.

Concentrate At Tientsin

Americans are now being concentrated in Tientsin, which is the port for Peking, the capital. They are coming in over the Peking-Tientsin railway under the protection of American, British and Japanese infantry.

The arrivals, however, are only a handful of those who have not yet been evacuated. Peking has a large American colony. The American minister, his family, the Legation guard of a battalion of Marines and several hundred Americans remain behind.

Align With Canton

So far, there has been no untoward incident, except a growing Cantonese sympathy manifested on every side as the Cantonese armies continue their march toward the city. It is this feeling

(Continued on Page 8)

$150,000 Fire Wreaks Havoc In Bay City

SAN FRANCISCO, April 5.—A spectacular fire tonight destroyed the grain elevator of the Islais Creek Grain Terminal corporation and only the heroic work of firemen saved a four-story brick grain warehouse adjoining the elevator. The damage is estimated at near $150,000.

For a time the flames threatened the refinery and tank farm of the California Petroleum company, also the tanks of the General Petroleum company and the Shell Oil company.

FIREMEN REPORT TICKET SALES

A rapid advance ticket sale is reported for the annual Firemen's Benefit Fund ball, to be held on the evening of April 23, it was announced yesterday by Chief J. J. Barry, chairman of the publicity committee.

Last Rites For Crockett Man

Last rites for the late Hugh Currn, grain company employee, who was drawned in the bay near Eckley Sunday night, will be held at Crockett this morning at 9:30 o'clock. The man is believed to have slipped into the water while walking along a railroad-of-way.

Radio Pictures In Your Home In Six Months Says Inventor

(By Universal Service)

WASHINGTON, April 5.—Belief that listeners-in within a few months will be able to see the action represented by the words or music which come from their loud speakers was expressed by members of the federal radio commission today.

So impressed is the commission with the prediction of C. Francis Jenkins, radio inventor, who testified at the recent radio hearings that the day of visualization by radio "is just around the corner" that it today decided to allot certain wave lengths in the present amateur bands for use in experimenting and later in broadcasting the new visual radio.

Jenkins and others working on the problem claim that boxing bouts, football and baseball games and similar spectacles soon will be brought into the home by radio pictures.

"We would not be surprised to see radio pictures in use within six months," it was stated at the commission.

The commission decided not to widen the present broadcast bands because of "the inconvenience to the listening public which would result." Millions of receiving sets would be rendered worthless and 17,000 amateurs deprived of their present broadcasting bands, it was explained.

Election Held By Y. M. C. A. Leaders Council

Bert A. Bussow was elected president of the Y.M.C.A. leaders' council at a meeting in the association building last evening. With Bussow, Everett Tittemore will serve as vice president and Frank Fenix will be secretary.

A council to be known as the World Brotherhood council will be formed consisting of one member from each of the numerous Y.M.C.A. Boys' clubs under the general chairmanship of Robert Burns. This council will be in charge of an educational program among the boys in the interest of establishing friendlier relationships between boys in the Y.M.C.A. all over the world.

Reservations for Camp Pioneer, the Y.M.C.A. Boys' camp, were also received. Indications are that the full camp limit will be reached and that an additional period will be made necessary.

A round-up of all Friendly, Indian, Pioneer and Comrade clubs will be held in May, while a Pioneer Monkeyball league will begin its schedule immediately after spring school vacation.

There Are Also Some Big Eggs 6 Feet Tall

VANCOUVER, B. C., April 5.—An egg measuring seven by eight and a half inches and weighing four and a half ounces was the gift today of a 1927 pullet to Frank Wiggs, a rancher residing near this city.

Woodfeldt Is Made San Pablo Trustee

Formerly a Richmond advertising man, and now publisher of a newspaper in San Pablo, E. H. Woodfeldt has been appointed by County Superintendent W. H. Hanlon as a member of San Pablo Board of School Trustees. Woodfeldt will succeed Joseph L. Azevedo, resigned, his term of office becoming effective May 1. Woodfeldt will serve the unexpired term which ends, May 1, 1929.

BAKERSFIELD—Bank of Italy to erect new bank building in Bakersfield.

Toiler

(By Pacific & Atlantic)

Lowly trade has drawn another aristocratic maiden to its ranks in the person of pretty Miss Victoria Frelinghuysen (above), daughter of former U. S. Senator from New Jersey, Joseph S. Frelinghuysen. She's taken job with travel bureau.

SUCCESS SURE FOR NEW BANK IN EL CERRITO

Success for the newly established branch of the Mechanics' bank of Richmond in the city of El Cerrito is apparently assured, according to local officials, with a most hearty response from the residents of the community. New accounts and deposits far surpassed the expectations of the management.

El Cerrito celebrated the location of the bank by attending the opening of the institution en masse, and beautiful floral pieces were the order of the day. Philip A. Lee, member of the board of trustees, opened the first account in the bank. It was largely thru his efforts that the bank was brought to El Cerrito. The merchants of the community contributed a floral piece six feet in height of horseshoe design, with the words "Success" across the center.

M. E. Hazelton Is To Attend Buying Meet

M. E. Hazelton, manager of the Richmond branch of the J. C. Penney company, will leave today for Los Angeles, where he will attend the annual buying convention, to be held in the southern city from April 8 to 22. Hazelton will buy for the Richmond store fall merchandise, consisting of ladies' ready-to-wear millinery men's clothing, shoes, dry goods and notions, as well as a complete line of holiday goods, including toys.

Order Of De Molay To Install Officers

The recently-elected officers of Richmond chapter, Order of De Molay, will be installed this evening at ceremonies to take place in Masonic hall. Compton Gault is the new master councillor of the local chapter.

The meeting, to be presided over by the outgoing master councillor, Raymond Butcher, will be followed by a dance for De Molays and their ladies. The initiation will start promptly at 8:30 p.m.

Thompson Is Elected Mayor Of Chicago By Huge Majority

Upset In Political Hopes Results From Hotly Contested Fight

(By Universal Service)

CHICAGO, April 5.—William Hale Thompson has been elected mayor of Chicago.

Returns from 1900 out of the city's 2384 precincts gave him a lead of approximately 50,000 over Mayor Wm. E. Dever, his opponent.

Dr. John Dill Robertson, the third candidate, was counted out when first returns were received.

In the first 500 precincts reporting Mayor Dever had a small lead. Approximately 3000, but when returns began to flow in from Chicago's black belt, where voting was almost solid for Thompson, the mayor dropped back and Mr. Thompson went into the lead. He continued to gain through early hours of the night.

At 6:30 a Thompson victory was being celebrated.

The count of the ballots was as thrilling as had been the long campaign. Lines were closely drawn; there was no middle ground. Dr. Robertson tried to make himself the compromise candidate but how he failed was re-

(Continued on Page 8)

Dirty Weepah! No Bathtubs There

(By Universal Service)

OAKLAND, April 4.—Weepah is a town of promise for plumbers, rather than gold miners.

"This new boom town consists of more than 250 tents, 800 automobiles, 2500 persons and not a single bath tub," declared Mrs. Theodora Blumar on her return to Berkeley today from the reputed bonanza.

Water sells for 10 cents a gallon, gasoline retails at 40 cents a gallon and wood is scarcer than the gold, she said.

Missing Flyers Thought Dead As Search Widens

(By Universal Service)

SAN FRANCISCO, April 5.—Although a cushion was found floating in San Francisco bay, which had the appearance of having been part of an airplane's equipment, officials of the Pacific Air Transport company this afternoon refused to believe that its discovery warranted the deduction that the missing air mail plane and its two passengers, which dropped out of sight Sunday while enroute from Fresno to San Francisco, had gone to the bottom of the bay.

At the headquarters of the air mail contract firm, it was declared that the cushion found floating off pier 14 looked more like the equipment of a motor boat than that of the mission air plane.

The wives of Edward A. Neber and Albert Shaller were notified of the discovery but Verne C. Gorst, president of the air transport company, said that identification of the cushion was far from positive.

It was understood further search would be made in the vicinity of pier 14, however, in an effort to clear up this angel of the search which was continued from air, land and sea.

HAYWARD—$50,000 post office under construction in this city.

WONDER IF HE PAID A DIME FOR IT

(By Universal Service)

DAYTONA BEACH, Fla., Apr. 5.—John D. Rockefeller opened the straw hat season here today. He appeared on the golf links with General Adelbert Ames wearing a straw with a blue band. It was turned down on one side, Prince of Wales style.

Rockefeller expects to return to New York about the last of this month.

Local Fire Department Gets Praise

In a letter received yesterday by Fire Chief W. P. Cooper, the local fire department was praised by Jay W. Stevens, state fire marshal and executive secretary of the International Association of Fire Chiefs. The letter follows:

April 2, 1927.

Chief W. P. Cooper, chief of fire department, Richmond, California.

My dear chief—I notice by the press reports that you have not had a fire loss in your city since January 28, and not only have the fire alarms been cut down to the minimum during February and March, but not one cent of fire loss occurred these two months.

This certainly demonstrates very clearly the value of efficient fire department work and I cannot compliment you and the members of your department who assisted in this work too highly, and I trust the people of your city appreciate the efforts being put forth by you.

I am sure that the work will continue and that your record will be extended, although I am confident it stands out now as one of the best records ever made by a city of similar size and importance. Very truly yours,

JAY W. STEVENS,
Executive secretary.
International Ass'n of Fire Chiefs.

Elizabeth Farnell Called by Death

Funeral services are pending for Mrs. Elizabeth M. Farnell, 66, who passed away yesterday afternoon at her home, 448 First street.

She is survived by her husband, Wm. M. Farnell, six sisters, Mrs. J. B. Dewoody, Mrs. Edith Campbell, Mrs. J. L. Eakle of Richmond, Mrs. S. A. Seligren of Long Beach, Mrs. Alice Carpenter of Fort Bragg, Mrs. Theodore Hansen of Mendocino City; four brothers, N. P. Scott of Weed, George Scott of Fort Bragg, A. J. Scott of Pittsburg, and J. G. Scott of Berkeley.

The remains are at the funeral parlors of Wilson & Kratzer.

TWO INQUESTS WILL BE HELD

Inquest into recent sudden deaths will be held at Walnut Creek next Tuesday evening, it was announced yesterday. They will be conducted for John Ackerman, chef at the Orinda Country club, who dropped dead yesterday morning, and 10-year-old Warren Dewy of Walnut Creek, who was accidentally killed when a rifle was discharged.

BUILDING PERMITS

Frank Ketelhut will construct a home on the north side of Roosevelt avenue between Forty-second and Forty-third streets to cost $3,300 according to a permit issued yesterday by City Building Inspector A. J. Hurley.

REFUSE RIGHT TO CONSTRUCT CABLE ON TOLL BRIDGE SPAN

Power Co. Approves Blasting Contingent Upon Bridge Cable

A new angle to the threatened delay in opening the approach to the Carquinez bridge was learned yesterday with the announcement that the Great Western Power company is attempting to have permission granted it by the American Toll Bridge company to erect its cable lines on the bridge, thus abandoning the great cable which is now suspended across the straits.

Major John L. Skaggs, division engineer of the state highway commission, is quoted as having declared that one of the pertinent reasons for refusing Tesla, Brothers, contractors for the Contra Costa county approach to the bridge, permission to blast away rock and earth at this point, lies in the fact that the blasting would possibly endanger the Great Western Power station at the Contra Costa terminal of the cable.

It is said that the power company agreed to allow the blasting if the toll bridge company permitted the erection of the cable on the bridge itself. The American Toll Bridge company has thus far refused to consider the application.

Opening of the great bridge to traffic is accordingly threatened with a considerable delay since the removal of the rock and earth in the approach will require considerably more time than would be necessary if blasting were permitted.

Hutt Brown Honored With De Molay Cross

The DeMolay Cross of Honor has been conferred upon Hutt Brown, chairman of the advisory council of the Richmond chapter Order of De Molay, according to an announcement made yesterday. Brown has been particularly active in De Molay work and the cross was awarded him in recognition of his efforts.

IS RECOVERING

Ernest Kates, 150 Sixteenth St., is recovering from an operation performed Monday morning at St. Luke's hospital.

Swing Low

Sweet Chariot. If you want a new model car with a lower swung body a good way to get better than a trade-in price for your old car is to advertise it in our Want Ad Columns.

Record-Herald Want Ads

Record-Herald Editorial and Feature Page

RICHMOND RECORD HERALD

A Consolidation of the Record-Herald and Richmond News

Published Every Morning Except Mondays and the Days Following Holidays by the
Record-Herald Printing and Publishing Company
Telephone Richmond 70 and 71—2201 Macdonald Avenue

G. E. MILNES ..... President and Manager
GROVER E. MILNES ..... Business Manager

Entered at the Postoffice at Richmond, California, as Second Class Matter.

SUBSCRIPTION RATES

One month by carrier 50c
One year $6.00

Official Paper Of The City Of Richmond, California

NEWSPAPERS IN HIGH SCHOOL

"Any teacher who sees a student with one of these tabloid newspapers will tear up the newspaper and hand the boy a cake of soap. The student will then proceed to wash his hands at the nearest lavatory."

That was the recent decree of the principal of a high school in Brooklyn, N. Y.

Without at all approving of the tabloids for school or home or any other consumption, an interested outsider nevertheless wonders whether the principal has chosen the wisest method of eliminating them from his school, where he is said to have noticed "several" students looking at them. Keeping the pupils so busy with interesting and legitimate occupations that they have no time or inclination for tabloids might seem a better psychological approach than the soap and hand-washing method. Also teaching them to read the regular newspapers, stimulating discussion of important news, using decent papers as supplementary reading for certain courses, should help to create a taste for the right sort of newspapers and a distaste for the obnoxious sort.

—o—

THE RURAL MAIL TRAVELER

Twenty-five years as rural mail carrier in a Tennessee community enables S. D. G. Butler of Johnson City to boast of having traveled more than 145,000 miles in performance of his work.

He has carried mail on horseback and in a buggy. Since he is still in good health and not at all interested in retiring from the service, he may yet carry mail over the same trails in an automobile—or perhaps an airplane.

He has covered enough miles to have circled the globe more than five times. But they have been the same few miles, traced and retraced indefatigably.

There must have been numerous changes along his route in the past 25 years. Old faces have disappeared and new ones come; modes of transportation have changed tremendously. If mail carrier Butler has imagination and enthusiasm and the power of observation, who shall say that his life has been monotonous or that he has lacked as varied human adventures in covering his route as he might have had in circling the globe?

—o—

Speaking of labor problems, did you ever stop to think of what would happen to the country if mother demanded and got a eight-hour day?

—o—

President Coolidge will not call an extra session. Maybe he thinks this feud in the Reed family has gone far enough.

Personal Health Service
By WILLIAM BRADY, M. D.

Signed letters pertaining to personal health and hygiene, not to disease diagnosis or treatment, will be answered by Dr. Brady if a stamped, self addressed envelope is enclosed. Letters should be brief and written in ink. Owning to the large number of letters received, only a few can be answered personally. No reply can be made to queries not conforming to instructions. Address Dr. William Brady, in care of this newspaper. Name your city on your return envelope. Don't say "city."

FALLACIES—WE RELUCT TO RELINQUISH

(2—Nourishing But Not Fattening)

A fallacy is a deceptive or false appearance or an illusion. An illusion is a false appearance or belief which one readily recognizes as a mistake when the error is pointed out. A delusion is a false belief or an apparition which the victim retains in spite of all reasonable assurances that he is mistaken. Any of us may have an illusion. Only the insane have delusions. Our fallacies are erratic observations or beliefs which we harbor mainly because we have never taken the time or trouble to investigate their merits or reason them out. I am concerned with health fallacies, and in these discussions I hope to help readers out of certain fallacies which indirectly obstruct the ways of our health. We omit from this series the great delusion. A visitor to an asylum watched one of the nuts making queer faces and salaaming before an apparition. "What do you see there?" he asked. "Just the same as you see," are you here then?" "Well, why are you here, then?" "Whell, why are you here?" retorted the patient. "I'm here just out of curiosity," said the visitor. "And I'm here out of animosity," said the paranoiac. "How's that? Are you not out of your mind?" Certainly not. My mind is all right. That's just the reason why I am here. All the rest of the world is crazy, and they couldn't stand having me around reminding them of it, so they put me in here."

Nearly every day a few readers inquire for lists of foods which are nourishing and strengthening yet not fattening.

Any such adventure in diet should be based on fundamental physiological facts. The first thing to consider in the selection of foods which nourish or strengthen the body but do not produce deposits of fat, is the source of energy or strength and the source of body fat.

Briefly, the food material or fuel which yields energy is chiefly carbonydrate—starchy foods and the sugars or sweets. The food material which furnishes heat or warmth is fat. The remaining food stuff—nitrogenous food, protein albuminous food—provides the material which the body needs for repair of the constant wear and tear.

Any excess of any of these three kinds of food material over and above the quota needed and used by the individual may be deposited in the tissues in the form of fat, which thus becomes a reserve store which the individual may draw upon in time of famine like the camel's hump and the pygmy's girdle.

Formerly nitrogenous material, protein, particularly lean beef, was very popular as an "energy" food, at least among uneducated "trainers" of athletes. Today sugar, candy, sweet chocolate, raisins and other forms of sugar or carbohydrate are recognized as the energy food. Marathon runners, mountain climbers, long distance swimmers, all use sugar to sustain them through a prolonged test of endurance.

Body fat may be formed from protein material, according to Graham Lusk, one of the foremost nutrition authorities.

Most of the fat folk's burden is derived from the excess of carbohydrate food they habitually eat. Bread, cake, sweets, potatoes, and breakfast cereals; sugars, syrups, puddings, pastry—seems as though most everything good to eat will product fat if one eats enough of it.

No oil or fat taken in food or medicine is absorbed and deposited in the body tissues in its original form. All fats are decomposed in digestion, into glycerin and fatty acids, so absorbed, and from these decomposition products the body cells reconstruct such fat as the body requires, and in the form the body needs.

QUESTIONS AND ANSWERS

Cracked Lips

I have suffered with a split lip for over a month and it will not heal, no matter what remedies I try. H.T.A.

Answer—Cleanse it well, dry it thoroughly and then apply some flexible colodion with the lip held between the fingers to close the crack while the collodion is drying. Repeat the collodion every day.

Occupational Therapy

Is there not something an invalid might do to amuse herself and perhaps earn a little too? It is discouraging and depressing and humiliating to spend most of one's time lying down, doing nothing but read, and that very often just to escape unhappy thoughts. Just now reading seems to leave me horribly depressed and irritable. Perhaps a little variety would make it more bearable. I would be deeply grateful for any suggestion. Of course it must not be very expensive. S.H.

Answer—Suitable occupation is not only a comfort to the invalid's mind but it may greatly benefit the patient and aid recovery. Weaving, rug making, carving, bead work, needle work, basket making, chair caning, brass hammering, making lamp shades, drawing, painting, writing, conducting various lines of business by mail order and telephone, are occupations which invalids have found profitable. Perhaps you can find Dunton's "Occupational Theraphy" manual for nurses in the public library.

Aspirin Habit

My wife takes eight or 10 aspirin tablets every day for every little ache or pain and also for nervousness and everything else. I took one and found it had quite a "kick." Is the continued use of this drug likely to hurt her? And also, do you ever have any lucid intervals? Thanking you for a reply, I am W.H.S.

Answer—I have endeavored to warn readers of the injury done by the abuse or habitual use of aspirin. In my judgment it is akin to acetanilid in its effects, though rather less dangerous than acetanilid. When an individual reaches the point where a "shot" of acetanilid (under its own or any of the scores of trade names) or aspirin is desired every little while, that constitutes a drug habit and the victim needs medical care. The craving arises from bad psychic equilibrium, but the drug tends to upset equilibrium still more, and so the victim of the habit is heading for what in a lucid interval we might call a nervous breakdown or a nervous wreck, which, sarcastically speaking, is a very good alibi.

(Copyright John F. Dille Co.)

YOUR BOY AND YOUR GIRL

By ARTHUR DEAN, SC. D.
The Parent Counsellor

Dr. Dean will answer all signed letters pertaining to parents' problems with their boys and girls. Writers' names are never printed. Only questions of general interest answered in this column, but all letters will be answered by mail if written in ink and a stamp, self-addressed envelope is enclosed. Address Arthur Dean, in care of this paper.

YESTERDAY, TODAY AND TOMORROW

"But, Mother, you don't understand me—you never did and never will. The other girls are doing it, why shouldn't I? I've got ideas of my own and why shouldn't I follow them?"

Seems to me we have heard this before. It has been said since the first daughter drew away from the first mother. And no matter how great mother's understanding may be, every girl in her early 'teens will go on repeating it world without end.

Understanding and misunderstanding mothers will each have non-understanding daughters. And there is no discrimination. The only difference being that the mother who knows what it is all about does not box the girl's ears and send her to bed with the final fling: "I'll have none of your sassy remarks. As long as you are under this roof you'll do as I say."

Yesterday our little girl. Tomorrow our young woman. But today she is breaking down the barrier preparatory for a leap on her way to full maturity. It is the period during which, in some way or other, she must break the bonds of the family, must shake off the hands, however, loving and wise, that would fain hold her back, and fare forth alone to find herself as an individual. This does not mean, of course, that she no longer needs the care, protection, and help of her elders, or that the family should soon lose its hold upon her affections and interest. But it does mean that her psychological needs are different, her mental and emotional attitudes are changed. Her face is toward the future, life is rushing to meet her; she is become a person, with needs, feelings, ideas of her own.

Don't fool yourself into thinking merely of her physical changes and developments. It is Life that bursts upon her bewildered horizon—Life, mysterious, alluring, beckoning to her from a thousand angles. Strange feelings flood her soul, feelings of yearning and aspiration, stretchings and strainings after something she knows not what; her own smallness, incompleteness, overwhelm her. Soul-destroying lonliness, and a vital need for contact with something, some one, whose greatness can "flow around her incompleteness," possess her. She desires to give herself wholly, not only to be loved, as in childhood, but to love, to rise to supreme heights of sacrifice and devotion.

Her mother and that misunderstanding, commanding voice only irritate. Nothing could be more unwise than the attempt at this period to thwart the girl's developing independence and keep her still a child. The parents who attempt forcibly to restrain her, who upbraid her for her efforts to assert her own personality only succeed in confirming her opinion of their inability to understand and in widening the breach which must inevitably separate one generation from another.

How about the sweet and loving mother? Indulging the girl's every whim and ruling her by appeals to her love and sympathy for "your sacrificing mother" does no better. She is fettering her none the less, even though with silken cords.

Instead of the mother passing judgment on the daughter, it's the daughter who sizes up mother. An unworthy and unresponsive mother who talks at and punishes her daughter as though she were eight years old soon loses out. If the mother understands what is behind all these flings of spirit, the daughter rediscovers the mother of her dreams—a woman in kinship with her own sex, with her own child, and with those ideals and fancies seething beneath those impulsive, and often thoughtless but seldom vicious, wild outbursts.

OUR CONVERSATION CORNER

Budgets For Pupils

How much allowance should I give my high school boy?

Mother.

Answer—Mighty little. Better to start a boy early in life to earn money in order that they may learn how hard the stuff is to get. Paying for home chores is fairly good. But doing work for money in the neighborhood brings them in contact with people in order that they may learn to influence and be influenced by people. One school sends me figures of necessary budgets. Amounts of items graded in three columns—low, reasonable, high:

Carfare per week	$.00	$.35	$.65
Lunches per week	.00	.75	1.25
Books per year (this is reduced by amount of resale)	4.00	6.50	8.32
Miscellaneous supplies and fees per year	3.00	5.00	8.00
Extra curricular activities per year	5.00	8.00	12.00

It's the extra-curricular activities which eat up the cash. To save effort "Papa, I want a dollar," could well be made a victrola record. These activities have their value but it's a wise principal who guards against too heavy a drain on the parental purse.

Every loyal high school child is educated to believe that he must buy a season ticket to the football games, support the teams, make every dance, go to the banquets, and make everything better and costlier than it was last year. The whole thing is permeated with nonsense, snobbery and defended by the weak assertion that the parents want it.

(Copyright John F. Dille Co.)

MR. and MRS. ARNOLD HATTON AGREEABLE AGREEMENTS

Her play—Sometimes I wonder how women manage to live year in and year out, with pate de foie gras exteriors and corned beef and cabbage interiors. I am invited over to the Ravolds once a month to a bridge and the way that woman ritzes the rest of us is a pathetic joke. You'd imagine her husband was president of that bank instead of a teller on 200 a month. And the poor man has to live in that false, artificial atmosphere seven days a week. Why do women pretend to wealth and luxuries which they can't afford? It is a ghastly travesty of the marriage game, I think.

His counter play—Women do it because they dare to do it. That is what I've always maintained, that it is the man of the household who must do the worrying. If he dares to protest, he's a coward and a brute. If he meekly stands for it, he's a weakling and a spineless cactus. What is the poor fellow going to do? That's why the marriage game is such a gamble. I admit that women draw blanks sometimes, but the risk is just about as often incurred on the other side of the house.

The referee—Perfect accord again today. No decision necessary.

(Copyright John F. Dille Co.)

Copyright, 1926, by R-C Pictures Corp.
Published by courtesy of Film Booking Offices of America, Inc. (F. B. O.)
From the picture "A Regular Scout" starring Fred Thomson.

THE STORY THUS FAR

Fred Monroe, seeking to avenge his mother, dead because of "Scar-hand" Monroe's robbery, sees him die peculiarly, he decides to impersonate "Scar-hand," who is supposed to be a long-lost son of Mrs. Monroe, of Sierra, California. At the ranch, because of the sweetness of Mrs. Monroe and June, and the manliness of Buddy Monroe and his Boy Scout troop, Fred confesses the deception, and is jailed. When the Burlingames steal Monroe securities and kidnap June, Fred breaks jail and on Silver pursues, engaging in a terrific fight. A detective exonerates Fred of the death of "Scar-hand," who was an imposter. The Scouts round up the thieves.

CHAPTER XVII—Continued

The Scouts brought their limping quarry up. Three Scouts rode up dangling the dejected figure of the third man between them. It was Luke Burlingame!

June's arms closed about Fred tightly. "I—I guess we'd better be getting you—home, Fred," she said faintly. Buddy held tightly on to Fred's hand. In the distance could be heard the busy operations of a great number of people working over the victims of the wreck, summoned from Sierra by the quick-acting Scouts.

Fred sighed happily, closing his eyes.

CHAPTER XVIII
SILVER GETS A MEDAL

Buddy Monroe spoke importantly to a dense group of Boy Scouts who were clustered around him in front of the Monroe ranch-house.

Silver poked his great white head out from behind a rock. . . .

Lige Connors was busy in a corner of the corral teaching a new horse old tricks, while Chuck Wilson sat indolently on the topmost rail of the corral puffing contentedly away at a cigaret and jeering at the perspiring efforts of his foreman.

"G'on!" he mumbled derisively. "That ain't no way tuh handle a new bronc. Lemme show yuh!" He dropped off the rail and approached the sweating, irate Lige with amusement in his eyes.

Lige whirled on him. "Why, yuh short-horned, seven-fingered son uv a Mexican whippet!" he shouted, the sweat streaming down his face, "effen yuh're so danged good lemme see yuh ride this son o' Satan!"

Chuck's jaw dropped and he stepped back. "Wa-a-al now," he drawled, "there ain't but one man in this here country kin stick tuh the back o' Malamute—an' he ain't here right now. Guess we'll call it off!"

"Speakin' about hosses," said Lige Connor, in a sarcastic tone, "I'd say yo're another, 'ceptin' that I like the breed too danged much tuh insult 'em that-a-way!"

Chuck grinned as he leaned back against the rail. "Well-meanin' little Lige," he chuckled. "Always throwin' bo-kays."

"An' what's more," continued Lige, grasping the bridle-rein of the horse, "I kin handle a hoss myself, yuh understand!"

Chuck watched him with amusement. "Saw Fred moseyin' up the ole Lover's Nook trail—not so long ago," he remarked complacently. "Think there's goin' tuh be a wedding' soon? Gosh, an' here I've gone and lent Parson Niles my cutaway fer a special occasion down tuh the Pass!"

Lige slapped the horse on the rump, squinted after him with a critical eye, and then turned squarely on Chuck. "Now looka here, yuh little feller with th' big mouth, yuh lay off Fred an' June, or there'll be some more work fer the Parson, over a cowpuncher's grave!"

"Haw-haw!" gasped Chuck, sliding off the rail and sauntering off. "Th' foreman's jealous!" And then he fled, holding his sides.

Buddy was holding forth to the group of Scouts, who were tightly grouped around him.

"Here, men," he said importantly, "lookit Exhibit A."

He held up a glittering object in his hand. It was the Boy Scout medal for bravery that Fred had refused that momentous day in the court-room of Sierra.

"Now take a good look at that danged piece o' metal," said Buddy. "That thing means somethin'. Now don't it?"

"Gee! I'll say it does!"

"Wisht I had it!"

"Aw, go out an' earn it, Pigeon!"

"Haw-haw!"

"Who's it for?"

Buddy went on, unmindful of the interruption. "Yessir, this medal means somethin! It means that someone's been specially brave. 'Nother words, somebody's been a hero."

"Bet 'tain't Pigeon McVey!" shouted one Scout.

"Aw, izzat so?" and he received a friendly poke in the ribs.

"Yessir, an' who d'yuh think that someone wuz?" continued Buddy, swelling his chest.

"FRED!" they shouted, as one man, and Buddy grinned.

"Gosh, you fellers're thick sometimes," he said maliciously. "Shoulda caught on th' very first time. Now what d'yuh think we'd oughta do with this medal?"

"Give it tuh him!" they shouted, and with one accord ran for their horses. A minute later they were streaming exuberantly up the road, headed for the mountains, whooping boyishly.

Suddenly Buddy yelled, "Whoa stop a minute!" and the boys jerked their horses to a halt.

"Whassa matter?"

"What's wrong now?"

"Why, yuh danged idjitis, where is he?"

They sat staring at each other, then spontaneously burst into laughter. Buddy set his jaw and said with a great wrinkling of the brow,

"I saw Junie go out with Fred this mornin'—an' ef I'm not mistaken. . . . By golly, I bet she took him tuh Lover's Nook!"

Like a pack of friendly wolves they wheeled and dashed up the hillside, headed howling for the famous Lover's Nook, where, unless Buddy was greatly mistaken, Junie had taken Fred. . . .

They poked cautiously about, leaving their horses a little way down the hillside, and finally came to the secluded, rock-strewn niche in the mountain. . . . Peeping in, they saw Fred Blake sitting quite close to June Monroe. They were talking quietly, heads together.

The Boy Scouts retreated disgustedly. They grouped around, discussing the problems. "What'll we do now? Can't butt in that way—'ain't perlite," said Pigeon, with bewilderment. Pinky Swain shook his head dolefully.

Buddy caught sight of a white huge figure, cropping mountain-grass nearby. "By gosa!" he whispered excitedly. "We gotta hang this medal on somebody's chest—why not Silver? He's almost as big a hero as Fred!"

And that was how Silver came to wear a Boy Scout medal on his broad white chest. . . .

Fred was talking earnestly to June, who was looking at him with soft shining eyes. "There's one thing been puzzlin' me, June, since that federal detective cleared up this mess for us."

June seemed to know what was coming, for she blushed suddenly.

"Did you mean it that time when yuh said yore real brother never had a scar on his hand?"

"No, Fred," said June in a low voice. "I didn't. I—I just wanted to save you. I think I knew—almost from the first—that you weren't our brother—and of course not having the scar convinced me. I don't think mother ever noticed it until—until that day when the Burlingames mentioned it, and then, before she could cry out in alarm I took her away and told her—" she spoke in a very low voice "—to give you—another chance. I—I couldn't believe you were—a bad man. . ."

Fred's voice was curiously light and husky. "Yuh—yuh're a peach, June. An' yore mother . . . bless her! When she found out that yore real brother Fred's fate had been at last traced, an' that he actually had died over twenty years ago in the Frisco earthquake, know what she did? She asked me to stay—in his place!"

"Oh, Fred!"

"Would yuh like to have me stay here—as yore brother?"

June laughed shyly, then shook her head emphatically. "No!"

"But yuh do want me to stay here, don't yuh, June?" Fred persisted.

June looked him squarely into his eyes this time, and with a little quiver said, almost inaudibly, "Yes—dear."

And that was how Silver came to have a mistress as well as a master. And Silver didn't seem to mind, because later he poked his great white head out from behind a rock, saw how quiet they were, and snorted as clearly as any horse may,

"Atta boy, Fred!"

(THE END.)

Men Who Made the World — KING RICHARD I. — By Dr. Elliot Shoring, The Noted Historian

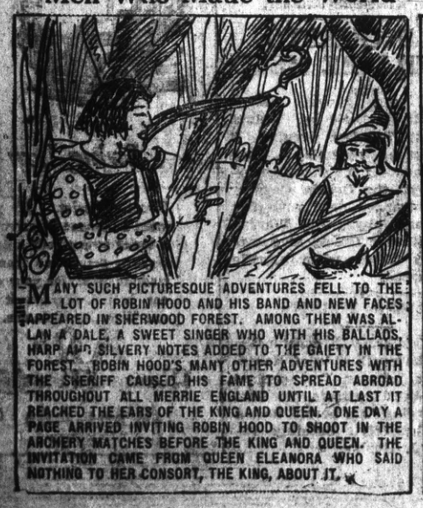

MANY SUCH PICTURESQUE ADVENTURES FELL TO THE LOT OF ROBIN HOOD AND HIS BAND AND NEW FACES APPEARED IN SHERWOOD FOREST. AMONG THEM WAS ALLAN A DALE, A SWEET SINGER WHO WITH HIS BALLADS, HARP AND SILVERY NOTES ADDED TO THE GAIETY IN THE FOREST. ROBIN HOOD'S MANY OTHER ADVENTURES WITH THE SHERIFF CAUSED HIS FAME TO SPREAD ABROAD THROUGHOUT ALL MERRIE ENGLAND UNTIL AT LAST IT REACHED THE EARS OF THE KING AND QUEEN. ONE DAY A PAGE ARRIVED INVITING ROBIN HOOD TO SHOOT IN THE ARCHERY MATCHES BEFORE THE KING AND QUEEN. THE INVITATION CAME FROM QUEEN ELEANORA WHO SAID NOTHING TO HER CONSORT, THE KING, ABOUT IT.

UNDER PROMISE OF PROTECTION, ROBIN HOOD JOYOUSLY ACCEPTED AND TOOK WITH HIM LITTLE JOHN, ALLAN A DALE AND THE STURDY WILL SCARLET. THE GOOD QUEEN ELEANORA RECEIVED THEM RIGHT CORDIALLY AND SPOKE WITH A SMILE OF THE STORIES SHE HAD HEARD OF ROBIN HOOD AND HIS BAND. ROBIN HOOD ANSWERED WITH BECOMING GRACE. THEY SPOKE OF THE KING'S ARCHERY MATCH TO BE HELD THE NEXT DAY AND THE GOOD QUEEN WISHED ROBIN HOOD SUCCESS. THEN ALLAN A DALE ENTERTAINED HER WITH A SWEET TUNE.

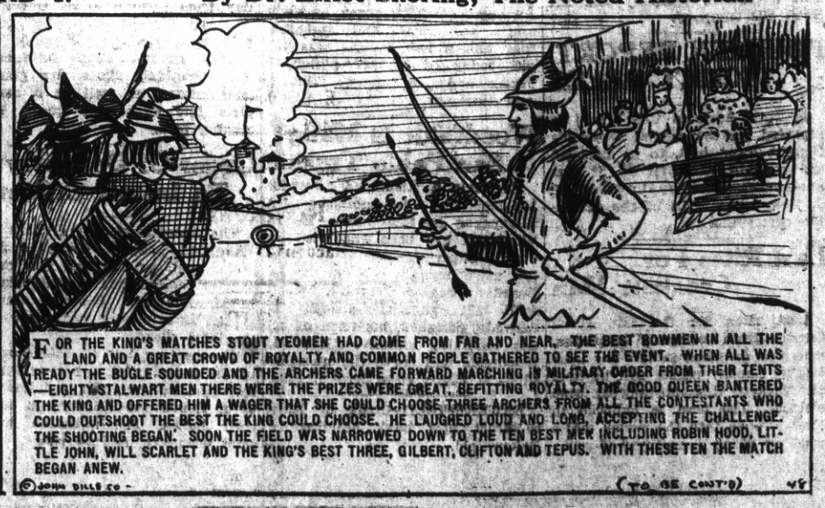

FOR THE KING'S MATCHES STOUT YEOMEN HAD COME FROM FAR AND NEAR. THE BEST BOWMEN IN ALL THE LAND AND A GREAT CROWD OF ROYALTY AND COMMON PEOPLE GATHERED TO SEE THE EVENT. WHEN ALL WAS READY THE BUGLE SOUNDED AND THE ARCHERS CAME FORWARD MARCHING IN MILITARY ORDER FROM THEIR TENTS—EIGHT STALWART MEN THERE WERE. THE PRIZES WERE GREAT, BEFITTING ROYALTY. THE GOOD QUEEN BANTERED THE KING AND OFFERED HIM A WAGER THAT SHE COULD CHOOSE THREE ARCHERS FROM ALL THE CONTESTANTS WHO COULD OUTSHOOT THE BEST THE KING COULD CHOOSE. HE LAUGHED LOUD AND LONG, ACCEPTING THE CHALLENGE. THE SHOOTING BEGAN. SOON THE FIELD WAS NARROWED DOWN TO THE TEN BEST MEN INCLUDING ROBIN HOOD, LITTLE JOHN, WILL SCARLET AND THE KING'S BEST THREE, GILBERT, CLIFTON AND TEPUS. WITH THESE TEN THE MATCH BEGAN ANEW.

© JOHN DILLE CO. (TO BE CONT'D) 48

Society and Club News

PRESBYTERIANS WILL HOLD ANNUAL MEET

With reports from heads of various organizations in the church schedule to be held, the First Presbyterian church of Richmond will hold its annual meeting this evening. The session will be preceded by a family dinner commencing at 6:15 o'clock. In addition to electing officers for the ensuing year, a prayer service will be held.

Sixth Anniversary Is Celebrated By Allyns

Celebrating their sixth wedding anniversary, as well as their son Demetrios' fifth birthday, Mr. and Mrs. G. J. Allyn entertained a number of friends at their home, 22 Idaho street. Present were the following: Ruth Bibbins, Juanita Blangenship, Mildred Theall Ruth Dinge, Evelyn Rozera, Elizabeth Allyn, Dabert Patterson, Harry Curry, Jr., Nathaniel Allyn and Demetrios Allyn, Mrs. Paul Dunlap, Mrs. Curtis Patterson, Mrs. J. Blankenship, Mrs. A. Robera, Mrs. E. H. Diffin, Mrs. Louise Gueirez, and Mr. and Mrs. Allyn.

Plus Ultra Club Makes Plans For Play Presentation

The Plus Ultra club met at the home of Mrs. George Binkley, 350 South Twenty-first street, yesterday afternoon, with a large number of the membership in attendance. Plans were laid for a play to be given in the near future.

Following the business meeting a delightful social hour was enjoyed and delicious refreshments were served by the hostess. Mrs. E. P. Lassiter, president of the club, was in charge of the session.

Campfire Girls Plan Easter Trip For Next Week

Approximately 20 Campfire Girls from the various local groups plan to attend the Easter camping trip to be held at Newana, it was announced at a meeting of the organizations in the city hall last night. Members will leave early next Saturday morning and will return to Richmond April 16. While on the trip an extensive study of wild flowers will be made.

Miss Wood, Miss Nunn, and Miss Little will accompany the girls on the outing.

Following the joint meeting, the Tamalpais group held election of officers. Eleanor Paulsen was elected president, Ethel Bowman vice president, Eunice Tray secretary-treasurer, Aileen Gillmore, song leader, and Jean Moyle social chairman.

No meeting of the group will be held next week on account of the trip, but at a session to be held April 19, new officers will be installed and plans made for future activities.

Mrs. W. G. Miller presided at the session last night.

Social League Of First M. E. Holds Enjoyable Social

The Social league of the First Mathodist Episcopal church met in the church parlors yesterday afternoon and enjoyed a social time. A vocal duet was given by Mrs. Schmidt and Mrs. Owens, and Mrs. Holbrook responded with readings.

Each member was requested to attend the religious meeting to be held at the church next Tuesday afternoon at 2:30 o'clock.

The next session will be April 19, with Mrs. Alexander and Mrs. Owens acting as hostesses. Mrs. Dingle and Mrs. Doney were in charge of refreshments for yesterday's social. Delicious refreshments were served.

READ IT FIRST IN THE RECORD-HERALD.

T. F. B. HOLD BIG WHIST PARTY HERE

A large crowd of whist devotees was in attendance at the card party given under the auspices of the Fraternal Brotherhood last evening in Musicians' hall. Winners for the evening's play were Mrs. Ben Jepsen, M. J. Mennigan, Mrs. Lola Brown, Mrs. Fleger, Mrs. Hutson and Mrs. McGrath, consolation. Mrs. Ben Jepson won the door prize.

The committee in charge of arrangements for the event were Mrs. Mary Moyle, Mrs. Carrie Begley and Mrs. Ben Jepsen.

At a short business session held early in the evening plans were made for a square dance to be held next Tuesday evening in Musicians' hall. The T. F. B. Booster Club is in charge of arrangements for the event.

TRINITY GUILD WILL HOLD MEET TODAY

Regular business will occupy the meeting to be held by the Trinity Guild of the Episcopal church of the West Side, this afternoon at 2 o'clock in the church parlors.

Delegates Elected By Local Aerie Of Eagles To Conclave

Richmond Aerie of Eagles elected delegates to the state convention to be held in Placerville at their meeting last night in Woodmen hall. W. McChristian and J. B. Warrington were chosen as delegates and C. Deboli and J. I. Collins named as alternates.

A large delegation attended the levy in Pinole Monday night, Felix Baptisti, vice president of the local lodge, reported. An entertaining speech was given by state president Haggerty.

A raffle was conducted at the session last evening in which the winners were G. Regello, first prize; J. C. Fudner, second prize, and B. Azzapodi, third prize.

Members of the lodge drafted a joint note to Brother L. Browning, wishing him a speedy recovery from his recent operation.

Felix Baptisti presided at the session.

Ladies Bible Class Meets With Mrs. Frazier

Mrs. W. W. Frazier was hostess to members of the Ladies' Bible Class of the First Baptist church at a meeting yesterday at her home, 629 Macdonald avenue. Bible study, games and refreshments comprized the program for the day.

The class will hold its next meeting on May 3.

Native Daughters Hold Business Meeting Here

A business meeting of Richmond parlor, 147, N.D.G.W., was held yesterday in Redmon's hall, attended by several visitors from Oakland and San Leandro. Mrs. Clare Barry presided.

At the next meeting of the parlor a delegate to the grand parlor at Modesto in June will be named.

KING'S HERALDS HAVE INTERESTING SESSION

Eleven members of the King's Heralds were present at a meeting held in the church parlors, with Erletta Widner and Kenneth Jackson presiding. A mystery corner contest was won by Frances Antone, Evelyn Yeadon and Lorha Jackson.

Members present included Frances Antone, Erletta Widner, Lorna Jackson, Myrtle Crisler, Sarah Waite, Evelyn Yeadon, Ruby Blake, Helen Van Marter, Roberta Wallis, Kenneth Jackson and Baldwin Petersen.

Chicago Gangsters Seek Cover As Police Protect Ballot Boxes

(By Universal Service)

CHICAGO, April 5.—Chicago's mayoralty election was conducted today without rioting. A few shots were fired but no blood was spilled and election officials said a 4 o'clock when the polls closed that voting had broken all records. It was estimated approximately 1,000,000 ballots had been cast.

Trouble that threatened during the hectic days of the bitter campaign fought between William Hale Thompson, Republican, William E. Dever, Democrat standing for reelection, and Dr. John Dill Robertson, Independent Republican, was curbed by a demonstration on the part of the authorities.

Armed guards held positions at every poling place, uniformed police held strategic positions on street corners and 500 special groes threatened. The national police armed with machine guns cruised through zones where clashes between the white and negroes threatened. The national guard stood ready to answer orders but no call was received.

The authorities showed their hand early. Chief of Police Morgan Collins two days before the election told his men to shoot first and shoot to kill. Gunmen who doubted the sincerity of the order were convinced when Vincent Drucci, noted gang leader, beer runner and election slugger, was killed last night.

Drucci, with three of his companions, were arrested as suspects. Drucci was disarmed but turned to fight while being taken to jail. He was shot without ceremony. Then gangland took to cover.

During the early morning hours a lone negro drove past a polling place in the "black belt" and swept it with pistol fire. Two election officials and a police officer answered the fire. The negro escaped but is believed to have been wounded.

Later in the day gunmen fired a volley through the window of the home of Mrs. Abbie Press, sister of William Hale Thompson, the former mayor and candidate on the Republican ticket in today's election. Only two maids were in the house and neither were hit. A photograph of Mr. Thompson that hung in the window had been bullet riddled.

A ballot box caught fire in the black belt but the fire was believed to have been accidental.

During the night a bomb was exploded at headquarters of Lawrence C. O'Brien, state representative and leader in the Dever campaign. The damage was slight.

Officials described the election as the most orderly in years. Chief of Detectives Schoemaker said:

"In 17 years I have not seen a hotly contested election that gave us less trouble. The gangsters got a bad scare when Drucci was shot at the first show that he was going to make trouble."

As the polls closed both Dever and Thompson were claiming the election, but observers said there had been a tremendous swing toward Dever. Robertson was regarded as out of the race before the polls closed.

Vilma Banky, Rod LaRoque Announce Engagement In L.A.

By LOUELLA O. PARSONS
(By Universal Service)

LOS ANGELES, April 5.—Vilma Banky is wearing an engagement ring on her third finger, placed there by Rod La Rocque. At a small dinner given in honor of Miss Banky and La Rocque an announcement of the forthcoming wedding of these two famous stars was made to their most intimate friends.

Rumors that the handsome and stalwart De Mille star was interested in the Hungarian beauty have been current in Hollywood for the past month. So eager were Rod and Vilma to keep their romance quiet that not even their closest friends were taken into their confidence. Time and time again they denied their engagement.

Miss Banky's sensational success as a motion picture star has been one of the most phenomenal stories in the romance of the movies. Samuel Goldwyn saw her in Budapest about two years ago and signed her on a contract and brought her to this country, an unknown actress. She made one picture, "The Dark Angel" and from that time on her fame was assured. Today she is considered one of the greatest box office favorites in pictures.

Sam Goldwyn who has exploited Miss Banky in a campaign that has been extraordinary has costarred her almost continuously with Ronald Colman. The names of these two favorites have become synonymous with screen love stories. Fans even liked to believe that Colman was fascinated with the blonde Vilma but his romance only existed on the screen.

Rod La Rocque is as well known as his bride-to-be. His first appearance in pictures was as an extra in the Assanay company. His rise since that time has been rapid both on the stage and screen. He received considerable praise in several broadway productions. Then Cecil De Mille signed him on a contract and since that time he has starred only in De Mille productions. His last and one of his most successful is "Gigolo."

The Banky-La Rocque romance started at the De Mille studios where both are now making pictures. No date is set for the marriage.

And One More Gangster Bit Dusty Carpet

(By Universal Service)

CHICAGO, April 5.—Inquest into the death of Vincent "Schemer" Drucci, notorious gang leader who was shot and killed by Patrolman Daniel F. Healy, will start tomorrow. Business men of Evanston, will serve on the jury.

Announcement of the selection of Evanston men by Coroner Oscar Wolff today was regarded as an indication that the case will be judged strictly on its merits, without bias or favor.

Drucci's death was held to have quashed possible gang and race riots at the polls. The promptness with which he was shot down in the automobile that was speeding him to the criminal court building, seems to have served a warning against any gangster demonstrations.

The death of the "Schemer" closed the colorful career of the last of the original Dion O'Banion gang members.

Kellogg to Resign From the Cabinet

(By Universal Service)

WASHINGTON, April 5.—Published reports that Secretary Kellogg will leave the cabinet and that William M. Butler will resign as Republican national committeeman in a shakeup planned by Coolidge, were denied by the White House today.

President Coolidge has neither asked nor intends to ask their retirement, it was stated.

SOUTH SIDE CLUB ELECTS OFFICERS

Officers for the ensuing year were elected by the South Richmond Improvement club at a meeting which took place yesterday afternoon in the clubhouse on Fifth street. Officers named were Mrs. Marie Kelly, president; Mrs. W. D. Wood, vice-president; Mrs. Clare Barry, secretary; Mrs. J. LaLonde, treasurer.

New directors named yesterday were Mrs. Hilda Wicks, Mrs. J. A. Huffaker, Arthur Holland and Mrs. A. Patterson.

Plans were completed for the box supper to be held by the organization on Saturday night of this week at the clubhouse. Mrs. Arthur Holland presided yesterday.

The club will hold its next session on April 19.

Epworth League Has Devotional Meeting

The Epworth League of the Community Methodist church held its first regular devotional meeting since the Bulgin Evangelistic campaign, Sunday evening at the church. President Elmer Westerberg opened the meeting with a song service, with Carlton Roberts leading a discussion on the subject "Some Aspects of True Religion Embodied in the Epworth League. Twenty-five members were in attendance.

Elmer Westerberg has called a business meeting of the organization for Thursday evening at 7:30 o'clock in the church, located at Roosevelt and Twenty-first street. Now officers will be elected, with the following nominating committee in charge: Mrs. B. F. Betterton, Willie Hillier and Evelyn Neeley.

At the meeting plans will be completed for the "Kid Party" to be held by the Modesto Epworth League next Saturday evening, April 9. All members of the local league who plan to make the trip to Modesto are asked to phone Evelyn Neeley for reservations.

Trigger-Pulling Countess May Not Face Trial

By WILLIAM HILLMAN
(By Universal Service)

PARIS, April 5.—The Countess De Janze, now recuperating at La Ribossiere hospital, and under arrest, may never go to prison for the shooting and wounding of Raymond De Trafford, even while waiting trial.

This is the belief of Maitre Rene Mettetal, the French attorney who is representing the countess before the examining magistrate.

"The countess will be tried for attempted murder sometime in August," said Mettetal." she will not likely leave the hospital for two months, at the end of which every effort will be made to keep her from going to prison.

"Persons charged with attempted murder may be bound, if they have no intention of leaving France."

The countess will be tried by Jury in the court of Assizes, not the regular criminal court, since her crime was one of a passionate character. Crimes of the passionate sort are dealt with more leniently than premeditated crimes.

Three Generations To Be Baptized

Three generations will be baptized by Rev. Frank A. Woten, pastor of the First Christian church, at the midweek service to be held this evening at the church. Rev. Woten will baptize Mrs. C. M. Cook, her daughter, Mrs. R. Minor, and her grandson, Donald Minor. Several others will also receive baptism.

Mrs. Laura MacMillan of San Francisco, case correspondent of the American Red Cross, was the guest of Marie Macdonald Jensen yesterday.

Leaves For Home After Long Visit Here

Mrs. Laura A. Wells left last evening for her home in Bellingham, Washington, after an extended visit here with her daughter, Mrs. I. L. Basford, 721 Bissell avenue.

She was accompanied by her grandson, Wesley, son of Mr. and Mrs. I. L. Basford, who will take a position in the northern city with the J. C. Penney company.

The San Pablo P. T. A. will meet Wednesday, April 6, at 3:00 p. m. in the San Pablo school house. There is a special request that all mothers be present.

Point Chapter Whist Party Is Postponed

Announcement was made yesterday that the whist party planned for Friday, April 8, by Point Chapter No. 394, has been indefinitely postponed.

MISSIONARY SOCIETY TO HOLD MEETING

The Women's Foreign Missionary Society of the Wesley M. E. church will hold their regualr monthly meeting in the Baraca room of the church, Thursday, April 7, at 2:00 p. m. All friends are invited.

Photograph HOTOS

The quality and price of our work speaks for itself

We do picture framing and Kodak finishing

Prater Studios
255 12th Street
PHONE RICH. 1530

MYRTLE STANAGE BROWN
TEACHER OF VOICE, PIANO, THEORY AND HARMONY
SPECIAL ATTENTION GIVEN TO CHILDRENS' VOICES
Lessons Given at Homes
School Credits Given.
For appointment phone ASHBURY 3075
Or write to 624 Santa Barbara Road, Berkeley.

Step in and look over the NEW MODELS

Corsets Serviced FREE of CHARGE

Our Corsetiere will please you with garments Specially Designed For Your Figure

TREO GOSSARD AND PRACTICAL FRONT CORSETS

Meet Your Friends at—
OLNEY'S
325 10th Street
Where you trade in confidence and always dependable

Dr. Irene C. Jenkins
Chiropractic Electro-Therapy
919 Macdonald Avenue
Consultation free. Phone Rich. 470 for appointment

NOTICE!
Expert Marcelling, Bob Curl and Hair Cutting.
Mrs. Neca Walker
PHONE RICH. 1627-W
1759 Clinton Avenue
Formerly with Richmond Health and Beauty Salon

When Hungry

When you want a real meal with all the trimmings come here where you will find everything clean as a pin.

HOME COOKED MEALS

Reasonable Prices

D & L Restaurant
1320 Macdonald Ave.

DR. L. G. CUPP
CHIROPODIST
All foot ailments treated. Latest methods used in correction of weak and fallen arches. No heavy metal appliances used.
Room 3, 1002 Macdonald Ave.
Phone 1922
Hours 10 to 5 p. m.
Evenings by appointment

TILDEN LUMBER CO.
E. M. TILDEN, President
PRICE — QUALITY — SERVICE
Office and mill—15th and Nevin, Richmond, Calif.
Phone. Rich. 81.
Yards: Oakland, Berkeley, Richmond, Crockett

WEDNESDAY at GRAY'S
LADIES' & MEN'S RUBBER HEELS .. 25c
LADIES' LEATHER HEELS 25c
LADIES' HALF SOLES 75c
MEN'S 1/2 SOLES All Kinds
Korry Krome, Uskide, White Oak
We dye and clean all kinds of shoes. We make and change all kinds of ladies' heels.
Our prices are always lowest and our work first class.
At the Sign of the Big Gold Shoe
GRAY'S SHOE FACTORY
1608 San Pablo Ave.
ESTAB. 21 YEARS ESTAB. 21 YEARS

"The Voice Returned"

THE "Great Blizzard" of 1888 had blocked railway traffic and disrupted mail and telegraph service. Through the drift-piled streets of Boston groups of men and women made their way to the public telephone stations, anxiously inquiring whether the long distance lines to New York were still in service.

"People did not want a message, they wanted to talk," runs a contemporary story. "They wanted to find out where the other party was, if he was alive, indeed. *****It was the voice returned, the personal interview, that was especially valuable."

A telephone conversation is the meeting of mind with mind, heart with heart. Today there are no limits of distance to the interchange of thought that binds all parts of the country together. Created in response to America's needs, a network of 50,000,000 miles of wire has given nation-wide scope to the "voice returned."

THE PACIFIC TELEPHONE AND TELEGRAPH COMPANY
BELL SYSTEM
One Policy - One System - Universal Service

Those who Know

This establishment during the years past has received many compliments for the care and the thorough manner in which every detail is carried out. Those who know will bear that out.

WILSON & KRATZER
FUNERAL HOME
PHONE RICHMOND 111-3
BISSELL AVE. AT SEVENTH ST.

STARTS Today!

California DIRECTION WEST COAST THEATRES Inc.

HERE 4 Days ONLY!

THE FIRE BRIGADE

"THE BIG PARADE" is the epic of the heroes of war. "THE FIRE BRIGADE" is the equally thrilling epic of the heroes of peace! A seething, throbbing story--loaded with action, heart-throbs, humor—that will sweep you off your feet!

with

May McAvoy
Charles Ray

Directed by
WILLIAM NIGH

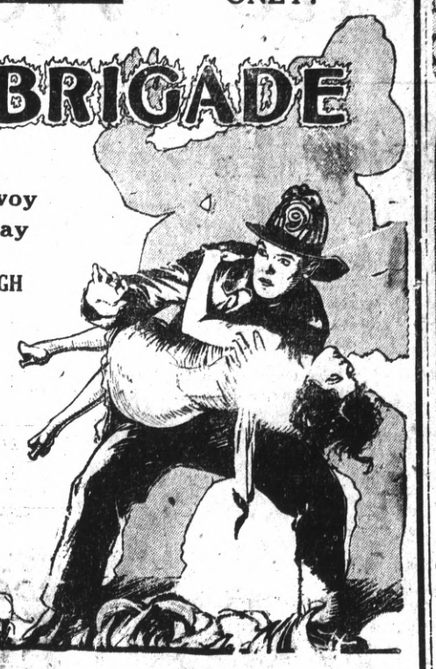

NO RAISE IN PRICES

A Metro-Goldwyn-Mayer PICTURE

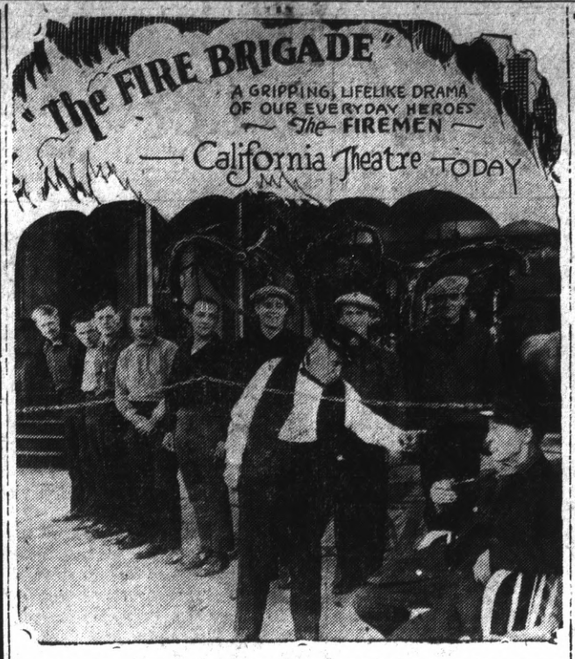

THE LADY IN ERMINE IS AT THE RICHMOND

The war between Austria and Italy, in 1810, forms the background of "The Lady in Ermine," starring Corinne Griffith, opening today at the Richmond theater, this was the war which inflamed all Europe with intrigues and plots.

Playing the role of an Italian countess, and a bride of a few hours, Miss Griffith figures in one of the most dramatic situations ever devised on the screen.

At the mercy of the invading forces she is coveted by the commanding officers and then when her husband is captured as a spy she is given the alternative of seeing him shot or saving his life by sacrificing herself to the brutal general in command.

Other film features on the same program include "Easy Payments," a comedy based on "The Married Life of Helen and Warren"; "Prizma," the screen magazine; and a Grantland Rice "Sportlight."

Last Rites To Be Held For San Pablo Resident

Funeral services for Mrs. Conception Gutierrez, 20-year-old resident of San Pablo, who passed away at the county hospital yesterday morning, following a short illness, will be conducted from the Church of St. Paul in San Pablo tomorrow morning at 10 o'clock, with Wilson and Kratzer in charge. Interment will be in St. Joseph's cemetery.

Mrs. Gutierrez was a native of Porto Rico, and had lived in San Pablo for a number of years. She is survived by her husband, Andrew Gutierrez, an uncle, Julius Daeges, and an aunt, Jennie Miranda, all of San Pablo.

CLEANING and DYEING

Save money on your cleaning. Cash and Carry save 20 per cent on all Cleaning and Dyeing. C. O. D. Cleaners and Dyers (established 1909) 2409 Macdonald avenue. Phone Rich. 683. We also maintain a delivery at standard price.

Expert Landscape Gardening

Day work or contract. Shrubs furnished. Call Rich. 2575-J. 4 6 4t.

NOTICE TO PUBLIC

NOTICE IS HEREBY GIVEN that I have purchased the interest of Marshall G. Griffin in the floral business heretofore conducted by said Marshall G. Griffin and the undersigned as copartners under the firm name and give "THE RICHMOND ROSE" and I will not be responsible for any bills contracted in connection with said business after March 23, 1927, by anyone other than the undersigned.
EDGAR B. ROSS.

New Styles

in Women's and Misses' Shoes

For Women

$4.85 to $6.50

All the New Shades

Misses

$3.85 to $4.25

Edmond Foot-Fitter

For Men

Price $8.50

Our Shoe Repair Department Will Save Your Family Many Dollars — Try Us!

B. B. Shoe Store

720 MACDONALD AVENUE

RICHMOND THEATRE

Direction West Coast Theatres Inc.

NOW SHOWING

Her Beauty Wins You!
Her Acting Thrills You!
Corinne Griffith
in
"THE LADY IN ERMINE"

"EASY PAYMENTS"
Helen and Warren Comedy

"SPORTLIGHT"

"Prizma"

Adults, 15c—Children, 10c

LEGAL NOTICES

NOTICE TO CREDITORS NO. 6449

In the Matter of the Estate of LAWRENCE B. LA MARSH, also known as L. B. LA MARSH, deceased.

Notice is hereby given by the undersigned Administratrix of the estate of Lawrence B. LaMarsh, also known as L. B. LaMarsh, deceased, to the creditors of, and to all persons having claims against said decedent to file them, with the necessary vouchers, in the office of the clerk of the Superior Court of Contra Costa County, State of California, or to exhibit them, with the necessary vouchers, to the said Administratrix, at the office of Homer W. Patterson, Attorney at Law, 406 American Trust Co. Bldg. Richmond, California, the same being designated as the place of business in all matters connected with said estate, within four months after the first publication of this notice.

Dated April 4, 1927.
BERTHA H. LA MARSH,
Administratrix of the estate of Lawrence B. LaMarsh, etc. Deceased.

Publish April 6, 13, 20, 27-May 4. 1927.

NOTICE TO CREDITORS NO. 6210

In the Matter of the Estate of Ida May Hagerdon, Deceased.

Notice is hereby given by the undersigned Administrator of the estate of Ida May Hagerdon deceased, to the creditors of, and to all persons having claims against said decedent to file them with the necessary vouchers, in the office of the clerk of the Superior Court of Contra Costa County, State of California, or to exhibit them, with the necessary vouchers, to the said Administrator at 642 South 16th Street, Richmond, California, the same being designated as the place of business in all matters connected with said estate, within four months after the first publication of this notice.

Dated March 8th, 1927.
CHARLES H. HAGERDON,
Administrator of the estate of Ida May Hagerdon, Deceased.
C. A. ODELL,
Attorney for Administrator.

Publish March 16-23-30, April 6-13, 1927.

NOTICE TO CREDITORS NO. 6437

In the Matter of the Estate of Robert Burleigh Hampton, also known as Robert B. Hampton, Deceased.

Notice is hereby given by the undersigned Administrator of the estate of Robert Burleigh Hampton, also known as Robert B. Hampton deceased, to the creditors of, and to all persons having claims against said decedent to file them, with the necessary vouchers, in the office of the clerk of the Superior Court of Contra Costa County, State of California, or to exhibit them, with the necessary vouchers, to the said Administrator at No. 715 Macdonald Avenue, Richmond, California the same being designated as the place of business in all matters connected with said estate, within four months after the first publication of this notice.

Dated March 8th, 1927.
LYMAN H. HAMPTON,
Administrator of the estate of Robert Burleigh Hampton, Deceased.
C. A. ODELL,
Attorney for Administrator.

Publish March 16-23-30, April 6-13, 1927.

Painting, Tinting Paper-Hanging

A-1 work. Reasonable rate. Leonard Cowan, 216 Macdonald. Phone Rich. 905-J. 4 4 1mo.

Constipation

relieved without laxatives

Nujol is a bowel lubricant—not a laxative or cathartic—so cannot gripe or form a habit.

Nujol simply softens the waste matter and thus brings back regular, thorough bowel movements. Gentle and safe for young and old.

Gives soothing relief to piles.

No treatment like Nujol. Try it today.

Nujol

Fire Hero

Charles Ray and May McAvoy in one of the many thrill scenes in "THE FIRE BRIGADE," now being screened at the California theatre.

THRILL SCENES FEATURE THE FIRE BRIGADE

A spectacular orphanage fire, which excels in magnitude and thrills any fire scene ever photographed, is one of the thrilling sequences included in "The Fire Brigade," the Metro-Goldwyn-Mayer special playing at the California theater for four days starting today, yet it is said to have been filmed with remarkably little confusion.

Dozens of motion picture stars and directors were present the night of the fire at the studio, and all declared it the most perfectly handled big scene ever made.

Director William Nigh worked with Fire Chief Ralph Scott of Los Angeles and Chief Jay W. Stevens, under whose supervision the blaze was staged, in planning and filming the fire. More than 50 motion picture cameras were also trained on the scene to catch every possible movement of the flames.

Being a "four alarmer," the fire was staged in four parts, each one more spectacular than the former. In the last blaze, every window in the large five-story building is flaming, 32 pieces of fire apparatus are working in the scene and more than 500 people are before the cameras. The spectacle on the screen is one of amazing beauty with 20 powerful streams of water playing on the blaze.

Perhaps the most thrilling event in the picture comes when Charles Ray leaps from the top of the burning building into a 9-foot net held by 15 firemen on the ground. Many other spectacular jumps and rope rescues are negotiated from other windows in the structure.

"The Fire Brigade" received the expert co-operation of the International Order of Fire Engineers in its filming, and in return the studio is giving a large percentage of the net proceeds to this order for the carrying on of its fire prevention work. Another portion is to be given to various fire and sick benefits maintained by fire departments throughout the country.

The cast of the big fire prevention spectacle includes May McAvoy, Charles Ray, Holmes Herbert, Tom O'Brien, Eugenie Messerer, Warner P. Richmond, Bert Woodruff, Vivia Ogden, DeWitt Jennings, Dan Mason, James Bradbury, jr., Erwin Connell and many others. "My Kid," a Juvenile comedy, and the latest "International News" reel will also be screened.

Liquor-Toting Prohi Given Jail Term

"Dry" references did Joseph Gularte, professed undercover prohibition agent, little good when he appeared in El Cerrito yesterday on a charge of having liquor in his automobile when taken into custody by City Traffic Officer Wesley Zimmerman. He was given a choice of paying $200 fine or working out the fine in the county jail at a rate of $2 a day. He took the jail sentence and was removed to Martinez by City Marshal Wright.

Gularte claimed his address as Garvin avenue, Richmond, and said that he had been employed as a dry sleuth. He was arrested for driving his automobile with 1926 license plates, but the more serious charge was preferred when investigation revealed the liquor in his car. None of the authorities for whom Gularte claimed he worked responded to his call for aid.

Shoe repairing of the better kind at Petersen's. 314 Macdonald ave. tf.

Trial Of Knife Slayer Is Begun

MARTINEZ, April 5.—Trial of Jesus Lopez, 45, of Pinole, who is accused of slaying Jose Sierra, 48, in a knife affray in Pinole two months ago, began in the court of Superior Judge H. V. Alvarado today.

The murder was said to have been the result of a protracted drinking party in which both had indulged previous to the stabbing.

Small Boy Shoots Self With Rifle

MARTINEZ, April 5.—When he accidentally discharged a small calibre rifle, Warren Dewey, 11-year-old son of J. L. Dewey, Walnut Creek, received injuries that resulted in his death.

The boy was crawling through a window of a shed near his father's house when the gun was discharged, the bullet piercing the body just below the heart. He died shortly after being taken to a Martinez hospital.

Radio News

KLX—508 Meters Oakland, Tribune.

10:30 a.m.—Martha Lee.
3:00 p.m.—Baseball.
5:30 p.m.—Brother Bob.
6:30 p.m.—Athens Athletic club orchestra.
7:00 p.m.—News broadcast.
8:00 p.m.—Educational program.
9:00 p.m.—Special program.

KGO—361 Meters General Electric, Oakland

11:30 a.m.—Concert.
12 noon—Time signals, weather, stock reports.

KPO—428 Meters Hale Bros.-Chronicle, S. F.

6:45 a.m.—Health exercise.
10:00 a.m.—Household hints.
10:45 a.m.—Ye Towne Cryer.
11:30 a.m.—Concert.
12 noon—Time signals, Scripture reading, weather forecast.
1:00 p.m.—Concert.
2:45 p.m.—Baseball.
4:30 p.m.—Concert.

KFRC—268 Meters Don Lee, S. F.

7:00 a.m.—Breakfast hour.
10:00 a.m.—Concert.
11:00 a.m.—Household hints.
11:30 a.m.—Amateur tryouts.
12 noon—Concert orchestra.
4:00 p.m.—Concert.

KYA—399.8 Meters Earle Anthony, Los Angeles

10:20 a.m.—Woman's interest.

KHJ—405 Meters Times, Los Angeles.

2:30 p.m.—Talk.

KGW—491 Meters Oregonian, Portland

7:15 a.m.—Setting-up exercises.
10:00 a.m.—The Town Crier.
12:30 p.m.—Concert.

KTAB—302.8 Meters Associated Broadcasters Oakland

8:45 a.m.—Prayer service.
9:15 a.m.—Shopping.

READ IT FIRST IN THE RECORD-HERALD.

Hunter Killed In Fight With Bear Is Avenged

(By Universal Service)

VANCOUVER, B. C., April 5.—Leaving his companion in the woods to cut up the carcass of a moose, Tom Meany, a veteran prospector, was killed by a huge grizzly bear after a terrific fight in which, armed only with an axe, he battled until the grizzly crushed his skull. When found, Meany still grasped the axe. That was nearly a year ago.

Today Meany is revenged. For two companions who at the time vowed that they would "get" the animal which had often been seen in the district, killed the bear after a struggle in which the animal had to be shot seven times before he collapsed. His size was amazing, the skin measuring nine by six feet.

READ IT FIRST IN THE RECORD-HERALD.

Eagle Creamery Co.

Milk

Pasteurized — Raw and Certified

Cream - Buttermilk - Butter
Eggs

"Fountain Service"

QUALITY AND SERVICE OUR AIM

718 Macdonald Ave. Phone 703

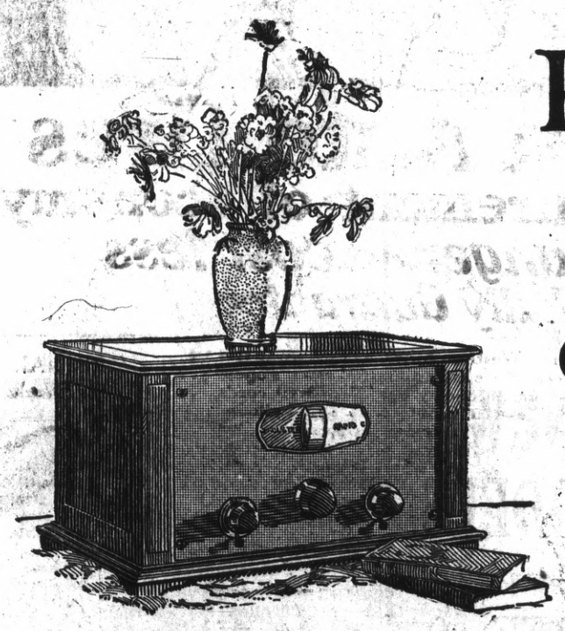

Kolster Radio

Come and Hear It!

We could tell you that Kolster Radio sets are extra selective and super-sensitive. But we prefer to make no claims.

We say, "Come and hear a Kolster Radio, or let us give you a demonstration at home if you prefer."

Kolster Radio appeals to the eye but its main appeal is to the ear.

Musical experts while they seek beautiful cabinets and advanced engineering, choose their radios chiefly by comparison. Their critical ears demand the utmost in reproduction.

That is why Kolster Radio has become known as the "musician's radio." It is preferred by famous orchestral conductors, singers, composers and musicians.

Accept our offer

Without obligating you, without costing you one cent, let us give you a demonstration. We abide by your decision.

Iversen Phonograph Co.

Exclusive Richmond Dealer

927 Macdonald Avenue, Elks' Building Phone Richmond 349

OPEN EVENINGS

Girl Accuses Film Actor Of Attack

(By Universal Service)

LOS ANGELES, April 5.—A complaint charging a statutory offense was issued here today against Oscar Beregi, Hungarian motion picture actor, who is well known in Hollywood.

The charge made against Beregi, who has a family, was made by 16-year-old Lilliam Books, who alleged that he attacked her several weeks ago when she went to him for instructions in dramatics.

Officers are searching for him tonight. He has been missing for several days.

Mileage Cut Asked By C. C. Grand Jury

MARTINEZ, April 5.—A reduction of 12½ cents per mile to 7 cents for mileage on motor vehicles of county officials was asked in a recommendation of the Contra Costa county grand jury today before the board of supervisors.

The grand jury appended an alternative asking that if the mileage is not reduced that automobiles be purchased for the use of officials. Twenty machines would be required.

The present ruling has been in effect for 10 years, and members of the board took no action, stating that in their opinion the present rate was not excessive.

Action Taken By Presbyterian Church To Aid Retired Clergy

SAN RAFAEL, April 5.—A youth spent in long and expensive educational preparation, a life spent in service and sacrifice for others with little remuneration, an old age of poverty and dependence—this is the prospect of the average minister as pictured tonight before 125 Presbyterian ministers and laymen who met tonight at the Hotel Rafael to plan their share in changing these conditions.

The meeting was a dinner affair and was the final organization gathering of leaders in a campaign to be held April 21 to May 10 to raise the $17,000 quota set for this Presbytery in the $15,000,000 fund sought nationally by the church to start a pension plan which will provide pensions of from $600 to $2000 a year for aged and disabled ministers, missionaries and their widows and orphans. F. J. Crisp, Benicia Presbytery campaign chairman, presided and the Rev. W. O. Thompson, moderator of the general assembly of the Presbyterian church and president of Ohio State university, was the chief speaker. Those present were divisional campaign chairmen, church chairmen, ministers, elders and laymen generally from throughout San Francisco Presbytery. The dinner was also addressed by Dr. Moses Breeze of Chicago, one of the best known orators of the Presbyterian church and representative of the board of ministerial relief and sustentation.

Each church will be campaigned separately, but all will be campaigned simultaneously with each other and with churches of 103 Presbyteries in 14 states from Illinois to California, completed campaigns in states east of Illinois already having pledged more than $9,000,000 to the fund. About 40,000 laymen will take part in the coming campaigns.

"Fifty years before a soldier of the Revolution received a cent in pay, much less in pension, we to help care for old ministers and their dependents," said Dr. Thompson. "In this work, in which we were trail blazers, we now are decades behind the so-called "soulless corporations.' We are 50 to 100 years behind other churches. "We are going to right this great wrong. The new service pension plan will solve our problem forever. Of the $15,000,000 about $3,000,000 will pay pensions of those nearing retirement who will contribute nothing to the fund; $5,000,000 will retire sustentation bonds, a present, unsatisfactory form of pension. Eventually the pension fund will be self perpetuating. Ministers will contribute annually $25 in each $1000 they earn. Their churches will contribute $75 in each $1000 paid the minister. Thus the pension becomes not charity, but a sort of deferred salary and recognition of service.

"Last year we paid an average of $236 to $1080 widows and $376 each to 1200 aged or disabled ministers and missionaries. Those are not pensions—they are insults. How would you like to feel that your widow will have to live on $236 a year?

Among the prominent ministers and laymen present at the dinner were the following: Captain Robert Dollar, San Francisco; J. H. Kirkpatrick, Ukiah; S. J. McMurray, Corte Madera; L. J. Bills, Fulton; Robert McClelland, Healdsburg; F. H. Merritt, Lakeport; J. W. Cain, Novato; Clarence W. Peck, Vallejo; Chas. Belden, Ross; Rev. J. J. Canoles, Sausalito; Rev. Robert A. Crichton, Eureka; Rev. David J. Donnan, Healdsburg; Rev. Chas. P. Hessel, Arcata; Rev. Elmer E. Ingram, Santa Rosa; Rev. O. D. Ironmonger, Napa; Rev. Wm. S. Irvine, Fort Bragg; Rev. Rarlius A. Mobley, Vallejo; W. P. Murray, San Rafael; Rev. Wm. H. Oxtoby, San Anselmo; C. C. Stevenson, San Francisco; J. C. Storey, Vallejo; Rev. Herbert Thomson, San Rafael.

Citizenship Tests To Be Held For 50

MARTINEZ, April 5.—Citizenship examinations will be conducted by Superior Judge A. B. McKenzie for 50 aliens April 22, it was announced today. Many of the applicants are registered from Richmond and environs.

READ IT FIRST IN THE RECORD-HERALD.

5 NEW STREETS ARE DEDICATED

Five new streets were added to Richmond yesterday with the decision of Broadway, Grove, Exchange place, Euclid avenue and Murdock street, in "Metropolitan Square," the C. P. Murdock subdivision at Twenty-third street and Macdonald avenue. The Richmond city council dedicated the streets, and official dedication will be made with the filing at the recorder's office in Martinez.

With the exception of Broadway and Grove streets, which are parallel, 80 foot thoroughfares running diagonally through the subdivision, the remainder follow in curves. Civic Center, Twenty-fourth, Twenty-fifth, and Twenty-sixth streets, and Chanslor and Bissell avenue are continued thru the new tract.

SULTANA—Contract awarded for construction of new cannery building for Fig Products company.

Secretary Mellon Calls On Pioncare

(By Universal Service)

PARIS, April 5.—The American Secretary of the Treasury, Andrews W. Mellon, today paid a courtesy call upon Premier Poincare.

Mellon left his card when he ascertained that the French Premier was attending a cabinet meeting.

Abandoned Alley Waif Gets $2000

CHICAGO, April 5.—Abandoned shortly after being born, 13 years ago, and left helpless in a bundle of clothes in a Chicago alley, Mary May today was named sole beneficiary in the will of Mrs. Marie Anna Piest, covering savings of $2000.

Mrs. Piest was assistant housekeeper at the county hospital. The child was adopted by the head housekeeper of the hospital, Mrs. Caroline E. Baker. In addition to the $2000, the foundling will some day inherit about $10,000, the value of Mrs. Baker's estate.

Al Smith Will Be Next President Says N. Y. Mayor

COLUMBUS, O., April 5.—That Governor Al Smith of New York will be next Democrat presidential candidate was the opinion today of Mayor James J. Walker of New York City.

Mayor Walker arrived with a number of prominent hotel men early today.

He spent about 20 minutes talking with Governor Donahey of Ohio, often mentioned in the last several weeks as possible running mate of Smith.

Mayor Walker said the New Yorkers will accept no compromise on the nomination of Governor Smith. He also stated that the McAdoo faction "is watered so much that it may keep alive a little while longer, but will take more than water to keep it going."

CHILD IS BORN

Mr. and Mrs. Arthur M. Irwin, of 125 South Twenty-second street, are the parents of a son named Richard Lee Irwin, born to them at Merritt Hospital Oakland, yesterday morning. Both mother and child are reported to be doing nicely. Irwin is a Standard Oil foreman. Mrs. Irwin was formerly Miss Freida Meyer.

REBELS KILLED IN NICARAGUAN CAVALRY CLASH

MANAGUA, Nicaragua, April 5.—Unconfirmed reports from Conservative headquarters today announce that a regiment of Liberal cavalry, part of the forces of General Moncada, was destroyed by government troops, under General Viquez, in the Olama plains.

The government forces claim that more than two-thirds of the cavalry troopers perished in action. The fight is still going on, it is said.

All Deposits

Made To Savings Accounts In This Bank On Or Before

April 11, 1927

Bear interest at the rate of Four Per Cent Per Annum from April First

START YOUR SAVINGS ACCOUNT NOW!

The Mechanics Bank

Capital $200,000 Surplus $200,000

Ninth St., and Macdonald Ave., Richmond, Calif.
El Cerrito Branch, Fairmont and San Pablo Avenues, El Cerrito, Calif.

OUR 25TH YEAR — A NATION-WIDE INSTITUTION— J.C.PENNEY Co. — OUR SILVER YEAR

"where savings are greatest"

631 Macdonald Avenue, Richmond, Calif

"Big Oaks from Little Acorns Grow"

1902

A SMALL dry goods, shoe and clothing store was opened in a small town in the West, serving a few hundred homes,

1927

THE one small store has grown into a Nation-wide Institution of 773 Department Stores, serving millions of homes,

A quarter of a century of achievement . . . a period of human helpfulness

BEGINNING April 1st, we will celebrate with pride and thankfulness, our Twenty-fifth or Silver Anniversary—with pride for the privilege of serving the American public—with thankfulness for the generous response that has come to our effort.

ORIGINAL STORE AT KEMMERER, WYO.

SINCE the Spring day in April, 1902, when Mr. Penney inaugurated, in a small and inconspicuous manner, a Retail Shopping Service which was destined to become one of Nation-wide Helpfulness, a quarter of a century has passed.

IT has been a period of notable growth and expansion, of winning millions of friends, of serving them faithfully, of basing achievement upon the good will of mutual satisfaction.

DURING all these eventful years, we have been mindful of our responsibilities to the legion of patrons who have contributed and are today contributing, so continuously and so generously, in helping making our Service one not of profit alone but of the confidence that rests on good will.

NEVER for a moment have we knowingly wavered from the responsibility of this relationship. It has always been to us an inspiration to reach out for greater things, that we might be the better prepared to render a Service which should prove to be more and more beneficial to the increasing numbers who come to us.

THE PENNEY HOME IN 1902

NOT only is that one little Golden Rule Store of 1902—now itself grown to far larger proportions—still serving the people in and about Kemmerer, Wyoming, but there has sprung from its applied principles and policies, others to a present total of 773 Department Stores, scattered over 46 States.

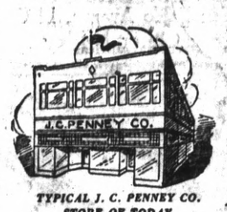

TYPICAL J. C. PENNEY CO. STORE OF TODAY

ALL these are children of what we now affectionately term The Mother Store; all happily operate in the Service of the public under the name of the J. C. Penney Company.

THE Founder of this Organization—Mr. James C. Penney—builded in his pioneering days more enduring and substantially than he knew.

HIS ideals and practices—square treatment alike to all always—and the extent to which he packed Value into every Dollar of purchase—these constitute the pattern according to which this enormous business has been shaped and which has caused it to grow until it has now become a Nation-wide Institution, serving more than 3,000,000 homes.

THE dynamic selective and buying power of the Company created by its tremendous volume of cash sales, which in 1926, amounted to $115,682,737.86, gives *a saving power to the public* which means much to the thrift and to the economic life of the people of every community where it operates a Store.

AT this milepost in our history, we pause only long enough to express our thanks to the great American people for their continued confidence and appreciation of our efforts in their behalf and to offer the assurance that in the future as in the past we shall strive to serve not only well but better and better with each succeeding business day.

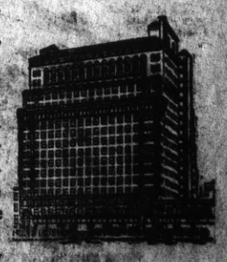

EXECUTIVE AND BUYING OFFICES, NEW YORK CITY

- Wear-well Cord - Wear-well Balloon - Western Giant Cord - Western Giant Balloon -

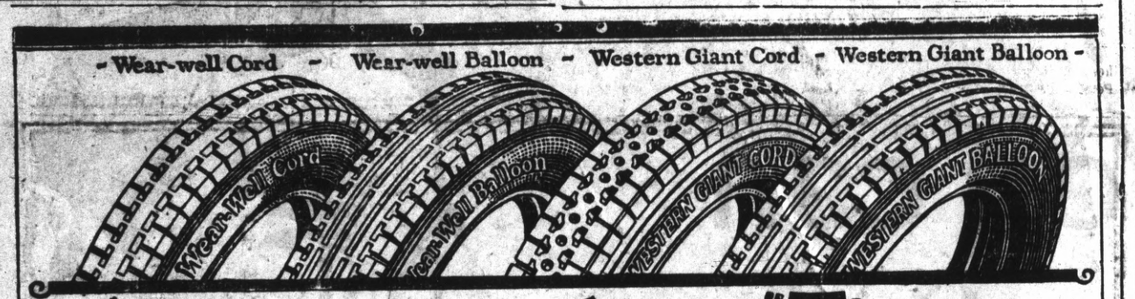

"Western Auto" Tires

meet every requirement of economy--

They last longer -- cost less

-and are Fully Guaranteed!

SPECIAL This Week

Combination Tire Iron and Rim Wrench

Every kit should include one or more of these useful tools. Made right to make tire changing easy. This week's special price only 17c

FOR many years "Western Auto" has given motorists of the West more tire value for their money. Through all-round economy our Wear-well cords and balloons and Western Giant cords and balloons have earned enviable "West-wide" popularity. Our prices are the lowest ever offered on such long-wearing, standard quality tires, and with "Western Auto's" ironclad guarantee of satisfaction, and our "150 Store Service" behind them, they are unquestionably the greatest tire values of the day.

TIRES MOUNTED FREE

30x3½ Cl. Junior Cord $6.50
Fresh Stock—Fully Guaranteed

SPECIAL This Week

Cactus Boot

Making friends because they do the work. Sharp spines grip inside of tire and keep hole from growing larger. 3½-in. size, regularly $1, special at..... 67c

4-inch size—reduced $1.25 to only 83c

Wear-well Balloons

Full balloons of superior quality. Equal to balloons selling at much higher prices. Broad, flat tread.

Size	Our Low Prices	Size Ribbed Tubes
29x4.40	$8.45	$1.85
29x4.95	$11.85	$2.25
30x4.95	$12.35	$2.35
30x5.25	$13.65	$2.65
31x5.25	$13.95	$2.75
30x5.77	$15.85	$3.30
33x6.00	$16.95	$3.25

For Commercial Use

Western Giant Truck Tires Massive throughout—built to carry the overload, are the most economical commercial tires made.

Wear-well Cords

Full oversize, full standard weight cord tires with road gripping tread, at the lowest prices ever.

Size	Our Low Prices
30x3 Cl.	$6.35
Reg. Size	$7.45
30x3½ Cl.	$7.95
Oversize	$9.65
30x3½ S. S.	$11.85
Oversize	$12.45
32x4 S. S.	$12.95
Oversize	$13.75
32x4½ S. S.	$16.90
Oversize	

Western Giant Cords

Massive cords that give low cost mileage. Heavy non-skid tread. Satisfaction guaranteed.

Size	Our Low Prices
30x3½ Reg. Size Cl.	$8.50
30x3½ Extra Oversize Cl.	$9.75
30x3½ S. S. Oversize	$11.95
31x4 S. S. Oversize	$15.35
32x4 S. S. Oversize	$15.95
33x4 S. S. Oversize	$16.85
32x4½ S. S. Oversize	$21.95
33x4½ S. S. Oversize	$22.85
34x4½ S. S. Oversize	$23.65
33x5 S. S. Oversize	$29.85
35x5 S. S. Oversize	$31.95

Western Giant Balloons

Extra heavy throughout, and built to give extra mileage for less. Every tire guaranteed.

Size	Our Low Prices	Jumbo Tubes
29x4.40	$10.75	$2.95
29x4.95	$15.35	$3.45
30x4.95	$15.85	$3.60
31x4.95	$16.90	$3.75
30x5.25	$17.65	$3.85
31x5.25	$17.95	$3.95
30x5.77	$20.85	$4.55
32x5.77	$25.95	$4.85
33x6.00	$25.50	$4.95
32x6.20	$28.75	$5.45
33x6.75	$32.85	$6.35

Tire Sundries

—of guaranteed quality at money-saving prices.

Genuine Schrader Tire Gauges
High pressure $1.15
Balloon $1.35
Special truck size $1.55
Genuine Schrader Valve Inside—Box of five 25c
Dill Valve Inside—Box of five 25c

-More than 150 Stores in the West-

Western Auto Supply Co.

11th and Macdonald Avenue

For Your Convenience

All "Western Auto" Stores Open Saturdays Until 9 P. M.

SPORTS

R. U. H. S. WINS FROM WARRIORS IN SHUT-OUT GAME

Former Richmond High Athlete Stanford University Track Star

When the Stanford Cardinals and California Bears meet in their annual Big Meet on the Berkeley oval next month a former Richmond high school athlete, now rated as the greatest quarter miler on the coast, is expected to shatter the existing California-Stanford record for the one-lap event.

The athlete is Emerson "Bud" Spencer, Stanford quarter miler, who was one of the mainstays on Coach Ivan Hill's great track team of 1921. Spencer, who is a nephew of W. L. Lane, former Richmond mayor and councilman, ran the hurdle races while on the local cinderpath squad, but is now confining his activities solely to the 440-yard run at Stanford.

Spencer rose to his greatest heights thus far as an athlete several weeks ago at Stanford when he won the quarter mile against the Hollywood Athletic Club track squad in the remarkably fast time of 48 1-5 seconds, establishing a new coast record for the event. And behind Spencer's great victory lies a story of a fight to the top made against odds that would probably discourage most athletes.

Spencer first came out for track in 1921 when he was Coach Hill's brightest performer in both the high and low hurdle races. Tall, rangy, and with the speed necessary to make a truly great hurdler, he had little trouble winning consistently throughout the season.

The following two years found Spencer at Ceres and Modesto high schools, where he established a reputation as an all round athlete, winning letters in football, baseball, track and basketball.

At the close of the 1923 season Spencer journeyed to Chicago, where he covered himself with glory in the national interscholastics. Spencer ran away from the field in the 220-yard low hurdles, and incidentally tied the national interscholastic record for the event.

Following August Spencer enrolled at Stanford University, where he soon established himself as one of the greatest track prospects on the Pacific Coast. In the annual meet with the California Freshmen at Berkeley, he won both the quarter mile run and the 220-yard low hurdles, as well as running the last lap on Stanford's victorious relay team.

Then came the tragedy that came near wrecking Spencer's track career. Returning to Palo Alto after the meet, the car in which Spencer and several teammates were riding overturned on the highway, throwing Spencer out of the car. He was taken to the Palo Alto hospital where it was found that one eye was almost completely torn from its socket, while there seemed but little hope of saving the other eye. The eye was finally saved, however, but it seemed as though Spencer's athletic days were over.

The following season Spencer was kept from all track work by physicians' orders, but the 1926 season found him out for his first crack at varsity competition. Although little was expected of him because of his ocular handicap, he nevertheless managed to take third place in the high hurdles against California last April at Palo Alto.

At the close of the season he was a member of the Olympic club track team of San Francisco, which competed in post-season meets in Philadelphia, New York and Toronto.

This season "Dink" Templeton, youthful Stanford coach, had a wealth of hurdlers but was shy of material for the quarter mile. Casting his eye around for someone to help take the place of Ted Miller and Bill Storey, Stanford's great duo of quarter milers who were lost last year by graduation, Templeton decided to switch Spencer back to the one-lap event.

And Spencer more than filled the shoes of Ted Miller, establishing the coast record time of 48 1-5 seconds in one of the early meets of the season. Templeton admits that he doesn't know just what record-breaking performances Spencer is capable of, the former Richmond boy having had but little competition thus far this season.

Spencer has many Richmond friends, all of whom will be pulling for him to set a record in the Big Meet next month that will stand for a long time. But no matter how he comes out in the big classic he will be deserving of a great deal of credit for his wonderful performances on the track in the face of the handicaps he has had.

Learn To Box
Be A Member Of The
EL CERRITO ATHLETIC CLUB
Corner Potrero and San Pablo Avenue, El Cerrito
Boxing Every Other Friday

Come in and get this
"Wear-Ever"
French Fryer

Cover to fit pan, 27c extra

Special price
March 31st to April 9th only
98c
(Regular price $1.85)

This French Fryer consists of one "Wear-Ever" Aluminum 3-quart Sauce Pan and a durable wire basket of special design.

It's just the thing for French-fried potatoes, doughnuts, French-fried oysters, fried fish, croquettes, corn fritters, etc.

Recipe folder, telling how to prepare a dozen delicious dishes, given free with every French Fryer.

—also ask for this
"Wear-Ever"
Cooky Sheet

15½ in. long
12 in. wide

Made especially for baking cookies, biscuits, etc. Is also has many other uses.

Special price
98c
(Regular price $1.85)

R. B. Dougall
Hardware Co.
THE WINCHESTER STORE
MACDONALD AVENUE AT ELEVENTH STREET
PHONE RICHMOND ONE

Sport Notes In Richmond Arena

Pete Sunseri, former El Cerrito Merchants star, is still sticking with the Sacramento club of the Pacific Coast League. Sunseri, joining the capitol city club late last season, showed up well in his few starts on the mound, and is figured as a comer by Manager Buddy Ryan.

Although inclined toward wildness, Sunseri has a fast ball, which, if developed, should take him far in the game. In a bush game several seasons ago in Berkeley, Sunseri is said to have broken a batter's jaw in several places with one of his fast balls.

Tony Krosovitch, is another former El Cerrito player who is making good with the Sacramento Coasters. Krosovitch is a third sacker, and may stick with the Senators as utility infielder. He is a consistent hitter and has a particularly strong arm.

Charles Birch, local light heavyweight boxer, has resumed training and plans to enter the ring again within a short time. Birch was getting by nicely until he was knocked out by Jimmy McDermott, at one of the El Cerrito fights shows.

Tommy Fitzgerald, one of the greatest track men ever turned out at Richmond high school, is making a strong bid for a place on the California freshmen track squad. Fitzgerald has been out of school for several years, and is finding a little trouble in getting in shape after the long layoff. However, he hopes to be in good trim for the meet with the Stanford Frosh next month.

Joe Mellano, former Pullman second baseman, is considering several offers to re-enter organized baseball. Mellano has refused to return to the Wilson club of the South Carolina club, but may hook on with one of the teams in the Utah-Idaho league.

"Porky" Cramer, first sacker on Paul Huston's championship Pullman team of several seasons ago, has just signed a contract to play with the Clark club of the Montana Mines league. Cramer, one of the oldest veterans in Eastbay bush circles, is still a capable player and should go good with the Clark outfit.

Merton Tamm, elongated outfielder, led the Pullman team in hitting during the winter league season, according to figures released yesterday. Tamm slugged the agate for a .350 average.

Jack Snavely, hard-hitting Standard Oil league outfielder, has been going great guns with the championship Piggly Wiggly team of Oakland. He will again cavort in the Twilight league here this summer.

Ernie Barbieri, star third baseman on last year's Richmond high school ball team, has finally decided to play with Manager Phil Jones "Sannies." Barbieri played with the Pullman club during the winter months.

Johnny Gillespie, former Standard Oil league and Cincinatti pitcher, met defeat in his first start on the mound for the Woodland team Sunday, losing to Colusa by a 7 to 0 score. Gillespie held the Colusa team to seven hits, but contributed to his own downfall by walking six men.

Fastest Humans To Compete At Track Meet

(By Universal Service)

BERKELEY, Calif., April 5.—The world's two "fastest humans" will race against each other in the 100 yard special event here Saturday next at the Nebraska-California Hrack meet.

Roland Locke, holder of the world's record of 20.5 seconds for the 200 yard dash, agreed this afternoon to meet Phil Barber. Locke has equalled the world's record in the 100 yard dash and Barber has come within one tenth of a second of it.

Charlie Padock, holder of the world's record for the 100 yards with a mark of 9.5 seconds.

OXNARD—Ground broken for construction of Saint Clare school at Third and F streets.

DECOTO—Addition to be built to school here.

SIX TALLIES ARE MADE BY LOCAL BASEBALL NINE

Merle Anderson pitched one of the best games of his career in handling McClymond's High of Oakland a shut-out at the latter's field yesterday afternoon. For six and two-thirds innings Anderson twirled hitless and runless baseball. A lucky double in the seventh by the Warriors' first baseman was the only hit of the day for the Oakland school.

Ten hits were responsible for six tallies for the Richmond team. Gordon was the hitting star of the game, driving in four of the team's runs. J. Pinton performed neatly on second base for the locals. His brother, Jack, in center field, had a busy afternoon gathering in eight fly balls.

"Flocky" Williams, one of the best pitchers in the O.A.L., was knocked out of the box in the fourth inning. Reembough took his place and fared no better than the former.

This makes the fourth straight win for the locals. Berkely, Martinez, Roosevelt and McClymonds have all been beaten by the Oilers.

This afternoon the R.U.H.S. nine meets University High at Bushrod. Anderson will probably pitch the game, dispite his sensational pitching yesterday. Many students are preparing to make the trip to see the team make it five in a row.

Yesterday's lineup for R.U.H.S.: C. Pinto 2b, Williams 3b, Gordon s.s., J. Pinto c.f., C. Baldwin r.f., Glum c.f., J. Baldwin 1b, Swenson, c, Anderson p.

Baseball Dope

PACIFIC COAST LEAGUE

	W.	L.	Pct.
Sacramento	6	0	1.000
SAN FRANCISCO	4	3	.555
Seattle	4	3	.555
MISSIONS	4	3	.555
OAKLAND	4	3	.555
Los Angeles	3	4	.444
Portland	2	5	.287
Hollywood	0	6	.000

Yesterday's Results

Missions 5, San Francisco 4.
Oakland 6, Partland 0.
Los Angeles 6, Hollywood 1.
Sacramento 9, Seattle 4.

How The Series Stands

Missions 1, San Francisco 0.
Oakland 1, Portland 0.
Los Angeles 1, Hollywood 0.
Sacramento 1, Seattle 0.

SAN FRANCISCO, April 5.—The Mission Bells opened their home season here today by defeating San Francisco, 5 to 4, in a pitching duel between Guy Williams and Nick Dumovich. The latter held the hard-hitting Seals to four hits. O'Doul of the Seals connected for a home run.

The Summary:

	R.	H.	E.
San Francisco	4	4	3
Missions	5	8	1

Williams and Stokes; Dumovich and Whitney.

OAKLAND, April 5.—Bob Hasty pitched shut-out ball today and the Oaks took the opener from Portland by a 6 to 0 count. Buzz Arlett hit the first home run made on the Oakland lot this season.

The Summary:

	R.	H.	E.
Portland	0	6	2
Oakland	6	10	0

Lingerel, French, Ortman and Yelle; Hasty and Bool.

SACRAMENTO, April 5.—The Solons made it six in a row today, defeating Seattle, 9 to .. Sacramento cinched the game early, making six runs in the first two innings.

The Summary:

	R.	H.	E.
Seattle	4	10	0
Sacramento	9	12	2

Martin, Brandt and Schmidt; Kallio, Keating and Koehler.

LOS ANGELES, April 5.—The Hollywood Stars continued their losing streak by dropping the opener to the Angels, 6 to 1. Brazil hit a home run for the winners.

The Summary:

	R.	H.	E.
Los Angeles	6	11	0
Hollywood	1	5	1

Wright and Hannah; Mulcahy, Hulvey, Flitterer and Cook, Murphy.

Godfrey and Roper To Tangle Tonight

SAN FRANCISCO, April 5.—George Godfrey and Jack Roper will be the principals in Tommy Simpson's boxing show at Oakland tomorrow night. The two will step 10 rounds.

BERKELEY—New buildings and landscaping costing $4,500,000 will be started July 1 at University of California.

Boom Lowden For President

(By Universal Service)

DES MOINES, April 5.—The Lowden boom for president has definitely got under way and a movement has been started to organize clubs in every county in the state for the former governor of Illinois, it was announced today by A. C. Gustafson, clerk of the state house of representatives, who is fathering the boom.

A "Lowden for President" committee will be organized among the legislators here Saturday, Mr. Gustafson announced.

YERBA LINDA—A new packing house to be erected on Citrus avenue by American Fruit Growers' association.

DANCING DE LUXE
DELIGHTFUL INSTRUCTORS
AND FIRST CLASS ENTERTAINERS
PEPPY JAZZ ORCHESTRA
San Pablo Dance Hall
Alvarado St., Across From Moitoza's Garage
Every Night, 9 P. M. to 1 A. M., Except Monday

You can quote me on this-

P. A. MAKES the grandest home-rolled cigarette that ever saw the light of a match! Just read that again and take it for all wool and a yard wide. Why, the very fragrance of the tobacco itself is advance notice that you're in for some glorious smoke-sessions.

And when you roll one and light up, you'll agree that the aroma was no false prophet. The very first puff is a pleasure you never met before in the home-rolled line . . . a pleasure that repeats itself with every wonderful intake. I'm talking about Prince Albert, Men.

So cool and refreshing, so mild and mellow, yet with that full, rich tobacco body that satisfies to the full. You'll roll 'em and smoke 'em the live-long day. You'll enjoy every one as you never enjoyed any home-made cigarette before. Get some P. A. and *see*.

All that I've said about Prince Albert for cigarettes goes for pipes as well. P. A. can take the balkiest pipe and give it a sweet disposition on the very first fire-up. Men who were once pipe-shy are now jimmy-pipe regulars. No two ways about it, P. A. is great tobacco.

P. A. is sold everywhere. And always with every bit of bite and parch removed by the Prince Albert process.

PRINCE ALBERT
—no other tobacco is like it!

© 1927, R. J. Reynolds Tobacco Company, Winston-Salem, N. C.

ADVERTISING RATES
CLASSIFIED
ADVERTISING RATES

1c Per Word Per Day
Minimum Charge 35c

Classified Index:

1. Lodges and Meeting Notices.
2. Lost and Found.
3. Special Notice—Personals.
4. Help Wanted—Situations Wanted.
5. Automobiles.
6. Business Directory.
7. Business Opportunities, Investments.
8. For Rent—Rooms, Houses Apartments and Flats.
9. For Sale—Miscellaneous.
10. Wanted—Miscellaneous.
11. Real Estate for Sale.

1—Lodge and Meeting Notices

SONS OF ST. GEORGE—Gladstone Lodge, No. 531, meets first and third Tuesday at Memorial Hall at 8 o'clock p. m. C. Badcock, Secretary; R. F. D. Box 147, Richmond, Robt. Dawson, president.

NATIVE SONS—Of Golden West, No. 217, Edward Peterson, Stege, President; R. H. Cunningham, Secretary 520 Ohio Street. Meeting nights, first and third Tuesday of the month. Meeting place, Redman hall Eleventh Street and Nevin.

KNIGHTS OF PYTHIAS — Richmond Lodge, No 15 meets every Wednesday night at K. of P. hall, 5th St., near Macdonald. Visitors always welcome. Wm. E. Geach, C. C.; F. G. Blackhart, K. of R. and S.

ST. ANDREW'S SOCIETY — of Richmond and District—Meets second and fourth Wednesday at 8 p. m. in Richmond Club House. Scottish visitors are always welcome. Pres. W. J. MacDonald, 2217 Nevin ave. Phone Rich. 1553. See Geo. Smith, 1831 Roosevelt avenue.—

3—Special Notices, Personals

READING CLUB, largest, most reliable for lonely people; confidential descriptions free in plain sealed envelope: thousands wealthy members; if sincere, write; established 20 years. Old Reliable Club (name copyrighted) Mrs. Wruble, Box 86, Oakland, Calif. 4 26 tf.

Money To Loan

PLENTY OF MONEY TO LOAN—for building or refinancing at 6 per cent flat. EARL REALTY CO., 46th and Macdonald Ave. Phone Rich. 2448. Ask for Mr. Steele. 4- 2 1m.

7—Business Opportunities, Investments

$10.00 TO $50.00 QUICKLY
To The Many Workers
Rates lowest. No security, no publicity. Best and most private terms. What National banks do for big business, we do for the man or the woman who works.
H. L. DRAKE.

ZEB KNOTT
Certain-Teed Paints. Varnishes and Enamels.
All Grades of Wall Paper
PAINTING AND PAPER HANGING
219 North Seventh Street
ALL WORK GUARANTEED

I make and acknoglodge all kinds of legal papers; deeds mortgages contracts, leases, etc. Homes for rent; fire insurance.
H. G. STIDHAM
NOTARY PUBLIC
163 Washington Avenue
Office Phone 368; Res. Phone 920

"LET MAYER DO IT" IF YOU want your old suit made like new. Phone 452; cleaning, mending, repairing, or pressing. Work called for and delivered. Mayer's American Cleaning Works, 1116 Macdonald Avenue 4 11 tf.

11—Real Estate For Sale

B. Schapiro & Co.

Prices Are Going Up

We are finding it impossible to list property as low as even a month ago. Now is the time to buy for a home or speculation. Here are a few oldi listings that will never offered at such low prices again.

$1500—50x100 corner near 10th and Pennsylvania.
$3000—50x100 corner, 1 block from Macdonald and 21st Street.
$1350—50x100 corner on Barrett and 41st Street.
$3300—100x100 cor. near City Hall
$1500—50 ft. view lot in Mira Vista close in.
$1500—75 ft. frontage on 30th near Barrett. Will sell all or half.
$1400—75 ft. frontage on 38th near Macdonald. Will sell all or half.
$ 750—50 ft. on 31st near Roosevelt.
$ 700—50 ft. near Nevin and San Pablo
$ 700—67 ft. frontage near Grant School.

J. B. CORRIE, Salesmanager
1002 Macdonald Avenue
Phone Richmond 902

$4,990
Lowest Priced New Home in Richmond

Completed today. You can move in at once. Here is an artistic English type stucco five-room delightful aristocratic minature mansion, with charm, individuality, and elegance, that appeals to the critical eye, that will thrill the feminine heart, that fulfills the dreams of a perfect home, that will give social standing to the family and business prestige to the owner. A model home with everything that is modern in construction, convenience and comfort. Its expensively highly decorated walls, its glossy oak floors throughout, its glistening white bath and buffet kitchen with tile sink; its elegance and charm radiates contentment and happiness for the fortunate family who will call it "Home Sweet Home." See this beautiful new home. Consider its splendid location. Let us show you the easy attractive terms on which it is to be sold with a cash payment as low as $500.

S REALTY CO. D
2228½ Macdonald Ave.
Phone Rich. 2570

6—Business Directory

IF ANY RESIDENT OF RICHmond knows of families in distress or need, kindly report same to the Societies handling relief. Phone Richmond 1340 or Richmond 325 3 25 tf.

CLEANED, WAXED AND POLISHed—Hardwood floors and linoleum. $2.00 per room. Phone Rich. 847. W. E. Main. 4-3-6t.

8—For Rent—Rooms, Homes' Apartments' Flats

FOR RENT—THREE ROOM FURnished apartment. Private bath. 203 Bissell avenue. 3-30-tf.

FOR RENT—5-ROOM BUNGALOW with bath and garage. At 2542 Clinton Ave. Telephone Richmond 2139. 3 29 5t.

ROOM WITH OR WITHOUT Board. 450-10th St. Phone 2390M 3 27 6t.

WANTED TO RENT—FIVE ROOM furnished house. Call Humboldt 7834. 916 Allcen St., Oakland, Calif. 3 27 6t

FOR RENT — HOUSE, 4 ROOMS, 1519 Chanslor ave. Apply E. Gibbs, P. O. Box 192, Pt. Richmond. 4-3-5t.

9—FOR SALE— Miscellaneous

COATS, DRESSES, FURS and FUR coats, Factory samples, sizes 14 to 54; huge stock!. Dow's Wholesale Rms. 133 Kearney, near Sutter, S. F. 5 27 tf.

WANTED TO RENT OR BUY—A wheel chair, call at 679 Seventh St., or telephone Rich. 1287-J. 4-3-3t.

11—Real Estate For Sale

BAY VIEW COUNTRY HOME, El Cerrito. 90x112. Modern 4-room, garage, fruit trees. This small farm for ridiculous price of $3,000. and $25 mo. Ground and view worth $2,500. Only $250 down. Owner not crazy, but is leaving Calif. Call FISK Rich. 2570. 4 3 3t.

FOR SALE—TWO LOTS, 50x112 1-2 on Clinton Ave. between 16th and 17th. Address Mrs. Rose Lowrie, 1309 Carrison St., Berkeley Thornwall 1362. 4 2 3t.

11—Real Estate For Sale

Leo Persico
1015 MACDONALD AVENUE
OFFICE PHONE RICH. 54
EVENINGS: PHONE 733
MONEY TO LOAN ON REAL ESTATE

NOT STYLE BUT REAL COMFORT—$1600 TERMS
New bungalow; 3 rooms and bath; driveway.

FOR SALE OR TRADE FOR RICHMOND PROPERTY
$4000
5 acre chicken ranch in beautiful Vaca Valley Equipped for 1000 hens; large 6 room house; some furniture; all modern improve- Lady is widow leaving Richmond well with gas engine and pump; located just north of Vacaville.

$3500—$300 DOWN
6 room modern up-to-date home and garage; close in. This home is worth $5000. Who can use it? Lady is widow leavingRichmond in 10 days. This surely is a pick-up.

NEVER OCCUPIED
$5000—$500 DOWN
Beautiful new 5 room English type cottage. Large fire place and breakfast room, oak floors. East of 23rd street, near Grant school.

$3500—$500 DOWN
A large 5 room modern cottage, garage and driveway. Close in, on 9th street.

A CITY FARM—$1400
One and one-half acres of sandy loam soil near school and stores. Just outside of Richmond city limits.

$1500—
Two lots near 13th and Roosevelt

$900—
Two lots on 10th street, north of Macdonald.

$3500—$400 DOWN
Five room modern cottage and garage on large lot near 18th and Roosevelt avenue.

HARD LUCK COMPELS THIS SACRIFICE—$2450—TERMS
Modern four room cottage on two lots, 20th street near Barrett. Yes, we write fire, burglay, auto and plate glass insurance.

Frank S. Foster, Salesmanager
Evening Phone 1152-W

When In Rome

do as the Romans do. In other words, when you see how we have cured your friends from their many ailments, investigate yourself. Our herbs purify the blood, correct the digestive powers, and tone up the system in general. We teach correct living and check disease before it has reached a stage that it is incurable or dangerous to life. See us TODAY!

Foo Wing Herb Co.
Successful Herbalists for three generations.
3108 Telegraph Ave. Pied. 6417

11—Real Estate For Sale

For Rent
Flats and Garage
3-Room Apartment
RENT DEDUCED TO
$23.50

Contains hardwood floors, gas range, linoleum in kitchen. Wall Bed, etc. Everything up-to-date. Excellent location SEE

Burg Bros. Inc.
AGENTS
309 TWENTY-THIRD STREET
Phone Richmond 730

P. S. SPECIAL—We have a new $6500 Bungalow for sale on easy terms for only $5750. Best buy in Richmond.

Watson's Bargains

NEW FIVE ROOM HOUSE—7th St. Modern in every respect, $300 down, $40 per mo. Price $4,500.

50-foot lot 10th St., $1,500.

A beautiful 5-room home on large corner lot in Mira Vista, will exchange for Oakland residence property.

$2,250 for a 4-room house on 40-foot lot on 9th St. Close in. $250 down and $25 per month.

For rent, 5-room house, $35.
For rent, 5-room house, $25.
For rent, 7-room house, $35.

H. O. WATSON, Realtor
C. J. KILPATRICK, Mgr.
Insurance Dept.
AGENCY EQUITABLE LIFE INSURANCE CO., OF IOWA.
1202 Macdonald Avenue
Phone Richmond 180

The Best Investment Is In Fong Wan Herbs

4837 Shattuck Ave., Oakland, Cal., July 30, 1926.

Ten years ago I had Malaria which left me with a twinging pain in my left kidney and running around my left side. Before I came to Oakland I had treated with numerous physicians and had been in several hospitals in New York. As I got no relief whatever, I was advised to make a change of climate. I therefore came West, but here I suffered as badly as ever.

Finally a friend urged me to try the FONG WAN HERBS. One week of that treatment gave me wonderful, permanent relief. During the year that has elapsed since I have had absolutely no indications of my former complaints.

How wonderful it seems that the FONG WAN HERBS could thus help me after the doctors and hospitals had failed. I am a barber by trade. Had it not been for the FONG WAN HERB TREATMENTS how could I have earned a living while suffering with those terrible pains?

I am very thankful to the FONG WAN HERB SPECIALIST for what he has done for me and am giving him this testimonial as a token of my gratitude.
JOSEPH CUTTITTA.

The Fong Wan Herb Co.
HERBS COMPOUNDED FOR EACH AILMENT.
578 10th St., Oakland, Calif.
Cons. Free Phone Oakland 3767
Hours, 9 to 7 daily, 9 to 12 Sun.

Zonite
For pyorrhea

For prevention against gum infections, use Zonite, the new powerful antiseptic. Also guards against colds, coughs and more serious diseases of nose and throat.

11—Real Estate For Sale

For Sale Or Trade

NEW HOME ON NINTH ST.—FIVE ROOMS, GARAGE, LOT 40x100.

COME IN AND MAKE OFFER! SMALL PAYMENT DOWN WILL BE ACCEPTED.

HERE IS YOUR CHANCE TO GET A NEW HOME ON YOUR OWN TERMS IF REASONABLE.

PLATE, VAUGHAN & METZ
(Realtors)
916 Macdonald Ave.
Phone Rich. 170

FOR SALE BARGAINS!

50 ft. on 16th St., 250 ft. from Macdonald avenue. Fine business property. 50 ft. on 11th St., between Macdonald and Bissell, with three buildings and garage all rented. Beautiful residence lots, with all improvements in, $850.00 for 50 ft. corners; $350.00 and $400.00 for inside lots. Fine corner—San Pablo and Roosevelt, also a bargain. For information, see—

Mrs. W. H. Sanford
Realtor
2221 Macdonald Avenue,
Richmond, Calif.
Telephone Richmond 927

READ IT FIRST IN THE RECORD-HERALD.

THE DEPENDABLE AUTOMOBILE FERRY offers motorists the shortest and most direct means of transportation from Richmond, Oakland and San Francisco to Vallejo, Sacramento, Sonoma, Napa and Lake Counties and all points north.

Operating
All Night Boats
in addition to the
20-minute
Day Schedule

Lve. Vallejo Side at Morrow Cove		Lve. Oakland Side at "Short Way"
6:00 A.M.	Quick Lunch On All Boats	6:30 A.M.
6:45		7:00
7:15		7:30
7:45		8:00
8:20		8:20
Then every 20 minutes Thereafter until		Then every 20 minutes Thereafter until
7:45 P.M.		7:40 P.M.
8:15		8:00
8:45		8:20
9:15		9:00
10:00		9:30
11:00		10:30
12:00		11:30
1:00 A.M.		12:30 A.M.
2:00		1:30
3:00		2:30
4:00		3:30
5:00		4:30
		5:30

Extra Trips Saturday, Sunday and Holidays
"THE SHORT WAY"
OSCAR H. KLATT
President and General Manager

11—Real Estate For Sale

Paulsen's TIPS!

Some Special Lots

WE ADVERTISE THE BEST BARGAINS WE HAVE OUT OF HUNDREDS OF LISTINGS.
4 beautiful lots on 33rd Street, appraised at $1600. Four quick sale, $1300.
3 1-3 lots on Ripley avenue. All street work in and paid $800.
40-foot lot in Grand View Terrace, on hill side. Only $750.
40 feet on Barrett avenue, Mira Vista. High location, $900.
2 lots, 14 inches above street grade, all street work in and paid—and its good—Acacia Drive near car line, $850.
Lot 33x100, with extra light space, on 8th street,—a low price at $800.
25 foot lot on Macdonald avenue. Good speculative value—$7500.

PAULSEN REALTY SERVICE
— Realtors —
California Theatre Building
Telepaone Richmond 826
Night Phone Rich. 1640-J

CHINESE EXPERT HERBALISTS

Oakland's Oldest and Most Famous
Our specially imported Herb Remedies of over 3000 varieties have been used in China for centuries. Chan & Kong have relieved thousands of people, as testimonials in our office will show.

If You Are Sick

Come in and have us give you a scientific diagnosis that will tell you absolutely the true conditions of your whole system.

Is it not wrong of you to suffer when you can have a sure, painless remedy so close at hand? A disease checked in time is half cured. (Delay oftentimes means fatal results) So come to us today.

There is no guesswork about it. If your physician has failed to relieve you, or if a dozen physicians have failed, it is no reason why you should not find relief in our wonderful Chinese herbs. No matter what your affliction is, come and be made well again by the herbs God put into the ground for the very purpose of healing mankind. We guarantee to relieve all ailments, whether of the stomach, liver, lungs, kidneys, heart, also indigestion, asthma catarrh, blood poison, appendicitis, piles or high or low blood pressure, rheumatism. Prices reasonable. Consultation free. Many testimonals on file at our office.

THE ORIGINAL
CHAN & KONG
HERB SPECIALISTS
901 Clay St., Corner 9th St.
OAKLAND, CALIF.
Hours 8:00 a. m. to 8:00 p. m.
Sundays, 8 a. m. to 2 p. m.

LOS ANGELES, CALIFORNIA

Service, not unlike a well appointed, generously conducted home, without ostentation.

Commercial-Residential
Location central and unexcelled
Modern, European
Rates $1.50 Without Bath 2.00 Up With Bath
William Best Clark, Proprietor
GARAGE ADJACENT

11—Real Estate For Sale

Money To Loan AT 6% Flat Loans
For Building or Refinancing
EARL REALTY Company
4532 MACDONALD AVE.
Near 46 Street Rich. 2448

Electricians

WHY
—V. G.—
VERY GOOD
1314 Macdonald Avenue
Phone Richmond 933

Dodge Car Specialist
GUS' GARAGE
826-28 CHANSLOR AVENUE
PHONE RICH. 1688-W

Don't Read This

If you don't want to make some money.—Nothing in the Bay Region to equal this.

Lots $300. Streetwork, sidewalks, sewers all in and paid for. Building going ahead fast.

$20.00 CASH AND $5.00 PER MONTH BUYS A LOT

Your opportunity to get started. If you are alive to opportunity you will investigate at once.

SALE STARTS TODAY
On more property to be had at these prices.

RICHMOND ANNEX TRACT OFFICE
145 San Pablo Ave.
Opposite Auto Camp

Carquinez Bridge
"World's Greatest Highway Span"
OPENS MAY 1927
"THE SHORT WAY"
Between
SAN FRANCISCO BAY AREA AND POINTS NORTH
Until Completion
ANTIOCH BRIDGE
Is the
SHORT, QUICK ROUTE
OPEN ALL NIGHT
No Ferries No Delays

American Toll-Bridge Co.
525 MARKET STREET OSCAR H. KLATT
San Francisco, Calif. President.
PHONE DOUGLAS 8745

SAY! MR. AUTOMOBILE OWNER
HOW ABOUT A NEW TOP?

The season is here when you will want to be taking those trips that you have promised your family and friends. This past season has been a hard one on your car. Why not let us put a New Top on your car and make it look new. We are specialists in this line.

IT WON'T COST MUCH—YOU'LL BE SURPRISED
We Do Upholstering

American Auto Top Co.
254 14th Street Phone Rich. 469-W.

DO YOU KNOW WHY - - - Some Kinds Of Kids Call This Fun?

Drawn for this paper By Fisher

NEW POSITION UPHELD IN TEA POT DOME CASE

(By Universal Service)

WASHINGTON, April 5.— Attorneys for Edward L. Doheny, oil millionaire, are prepared to admit to the court that Albert W. Fall, former secretary of the interior, had no authority to lease the famous Elk Hills naval oil reserve to their wealthy clients, it was learned today.

By making this admission they hope to be able to save Doheny his son Edward L. Doheny, Jr., and Fall from trial for bribery.

At the recent conspiracy trial here in which Doheny and Fall were acquitted by a jury of young men, and until the United States Supreme court voided the Doheny leases, defense attorneys emphatically contended that Fall had full power to make the leases.

By this changing their position, the lawyers hope to be able to convince Justice William Hitz of the District of Columbia Supreme court next Friday that the bribery indictments still pending against the three men should be dropped.

They argue that a man cannot be bribed to do a thing that he has not the power to do.

The defense had demurred to the indictment and arguments on their motion will be heard at that time.

There are some important legal precedents for their plea but Owen J. Roberts, special government counsel, and his assistant George Y. Chandler, are both Philadelphia lawyers. They are confidence the indictment will be upheld.

Harry F. Sinclair, lessee of Teapot Dome, companion oil case of the Doheny litigation, will be given a jail sentence by Justice William Hitz Monday. He was found guilty of refusing to answer questions propounded by the senate investigating committee. His was the first criminal conviction in the oil cases, although the government has a perfect score in its civil litigation so far.

It Also Took 4 Years To Defeat The Johnny Rebs

(By Universal Service)

LOS ANGELES, April 5.—The Stone mountain memorial monument near Atlanta will be completed in five or six years and will be the eighth wonder of the world, according to Col. Hollins N. Randolph, of the Georgia city. Col. Randolph is general counsel for the Atlanta Georgian Publishing company, and holds various other important positions, including that of counsel for the Federal Reserve bank in that section. He is here on a business and pleasure trip.

Three Big Moans! Hubby At Last Gets Alimony

(By Universal Service)

SAN FRANCISCO, April 5.—Friend husband came into his own today when Superior Judge Thomas F. Graham awarded alimony costs to B. J. Mulready, husband of Mrs. Marguerite Mulready.

Judge Graham based his unique decision on a rule established several years ago by which he fixed a price of $50 for every blow a husband struck a wife.

Mrs. Mulready not only lost her plea for divorce on the ground of desertion, but Mulready won the decree on charges of cruelty and $1,200 of his wife's money. Of this sum $750 was for beatings he testified he suffered at the hands of his 200 pound wife and $450 for his share in her apartment house.

Radio Program Takes 2 Days To Reach Fan

Listening in on a radio program broadcast so far away that it took two days to reach him was the new record in distance reception established by R. G. Hall of Ketchikan, Alaska, a few days ago. His unique achievement, described in a letter which has just reached T. Iverson, Richmond phonograph dealer, gives American DX fans something to shoot at.

Seated in his home in Ketchikan in the early morning of March 10, he began to "fish for distance." At 3:45 a.m. he tuned in the startling statement that the correct time was 9:45 p.m. The speaker then announced that a meteor of lava had just fallen, burning all the vegetation around it. Hall felt reassured when the voice informed him that the next day's program would include bedtime stories by the Sandman.

After he had listened to a Salvation Army band, a quartet and talks on radio sets, jewelry and market reports, Hall's watch then pointed to 4:41 a.m., but he heard the announcer say: "4-GQ. It is 10:41 p.m., March 8. This station closing down until 1 o'clock tomorrow. Goodnight all." A piano played "God Save the King" and then a different announcer said: "Hello, hello, 4-QG, Brisbane, owned by the Queensland government. Goodnight everybody, goodnight."

It was Brisbane, Australia, broadcasting over the length of the Pacific ovean from Australia to Alaska, across the equator and across the international date line, a distance of about 8000 miles. It was the early morning of March 10 in Alaska. The six hours' difference in time to the westward would have made it the evening of March 9 in Australia, but the date line added another day to the difference, making it the evening of March 8. Hall was particularly pleased because he was "showing off" his Kolster set to a visitor.

George C. Littell has returned to his home in Owenboro, Kentucky, after visiting Mrs. O. K. Thornton for the past 10 months.

MORE MARINES MOBILIZED FOR CHINESE WAR

(Continued from Page 1.)

which officials fear may flare up overnight and make it extremely difficulty, if not impossible for Americans and other foreigners to find their way to Tientsin.

The forces there at present are inadequate to afford proper protection. The United States now has one warship the Asheville, at Tientsin. The foreign colony is not protected. In view of this it was considered likely that at least one regiment of marines now concentrating at San Diego would be prepared to sail to Tiensin instead of Shanghai.

Cabinet Meeting

This move was indicated at the White House today following a meeting of the President and his cabinet devoted almost exclusively to a discussion of the Chinese situation.

It was indicated that the United States intends to cooperate with the powers to the fullest in the protection of foreigners. Just how far such cooperation will extend in diplomatic dealings was not revealed.

To Protest Incident

In other official quarters, however, it was learned that the United States is viewing the Nanking incident in much the same way as Great Britain and Minister MacMurray, at Peking, has been instructed to deliver a strong note to protest to the Cantonese. This has gone forward, it was understood.

In some official quarters it was believed that the note would prevent the Cantonese from repeating the threatened Nanking massacre, as soon as responsible officials can bring the vast marauding armies under control.

In the Yangtse valley the situation continues extremely grave and American lives in the farflung providences are constantly menaced. The most serious situation from an American viewpoint is at Chang-Sha, south of the Yangtse river, in Human Providence.

"The Japanese were attacked by mobs wherever found," Admiral Williams reported. "All of the coolies of every description in Hankow quit work to take part in the rioting. Resident Japanese believe the attack was deliberately organized and pre-arranged."

(By Universal Service)

SHANGHAI, April 5.— Heavy fighting is reported tonight along the Tsinan-Puchow railroad.

The Shantung troops, under General Chang Tsung Chang, have launched a strong counter attack against the Cantonese, dispatches indicate.

Reports from Nanking state that 400 wounded soldiers have arrived there.

Fear Mob Violenece

Meanwhile, further mob violence is feared at Hankow, present seat of the Cantonese government. Naval reinforcements are being sent to this city by Japan.

Anti-foreign demonstrations are increasing, reports received from all points in the danger zone state. The evacutation of foreigners from the Yangtse valley continues. Most of the foreign women and children are away from the Yangtse cities and ports. A few men remain, attempting to save some of their properties.

"Situation Well In Hand"

Aboard the steamer Wangpoo, which arrieved at Shanghai today, were eleven Americans and other foreigners from Hankow, twenty-eight Jesuits from Wuhu, eight Jesuits from Anking, thirty priests from Hankow, and three hundred and thirty-one chinese refugees.

Dispatches from Peking indicate that Marshal Chang Tso-Lin deplores the sending of British reinforcements and other troops into Northern China.

Chang Tso-Lin emphasized his hostility against the Bolshevists, but declared that he had the situation "well in hand" and believed that the sending of foreign forces into the Northern territory would be construed as an unwelcome act.

He said "the Cantonese cannot proceed northward. Additional foreign garrisons are not required.

"A clash between the Chinese and foreign troops in a catamity I wish to avoid."

Famine Threatents

WASHINGTON, April 5.—One of the worst famines in history will be the price which China will pay for her revolution, government

Thompson Is Elected Mayor Of Chicago By Huge Majority

(Continued from Page 1.)

vealed in these returns from 1900 of the city's 2384 precincts:

Thompson, 405,251.
Dever, 354,637.
Robertson, 41,192.

Mayor Dever failed to carry wards in the north and northwest part of the city that he had counted upon. These are normally Republican wards but he believed he would be able to win them. But the figures disclosed that voting had been largely along party lines.

CHICAGO, April 5—William Hale Thompson has been elected mayor of Chicago by a plurality of between 70,000 and 75,000 tonight.

The victory of the man who served two terms as mayor of the city and who sent Mayor Wm. E. Dever down to defeat after one of the most vitriolic campaigns in the history of Chicago, was widely celebrated throughout the nite.

The celebration began shortly after 6 o'clock when returns began to show Thompson in the lead. Previous to that time the figures were in favor of Mayor Dever. Then the count began to come from the "black belt" and other sections of the city where Thompson held the heart of the people. Then Thompson increased by leaps and bounds.

Dr. John Dill Robertson, former health commissioner and running for mayor on an independent ticket, was snowed under. First returns showed he was out of the race.

With returns fro 2171 precincts in before midnight the result stood: Thompson, 470,593; Dever, 399,849; Robertson, 46,827.

Mayor Dever, upon hearing the returns, said:

"I am perfectly satisfied now that the people have made their choice. I made the best fight possible under the circumstances, and I hope that all is well with this fine city.

Thompson came forward with a lengthy statement, breathing optimism and appreciation:

"I stand today where I have always stood," he said. "I stand where I stood when they called me Kaiser Bill and I stand there until I die. I uphold the principles laid down by George Washington, the father of our country, and the 26 presidents who reaffirmed this great American policy irrespective of political party."

The mayor-elect declared he would continue to work for the upbuilding of Chicago for a deep waterway and for suppression of major crime.

Turning to national affairs, he said:

"No future draft for American boys and no joining a league of nations or world court, especially with the covenant which provides that Uncle Sam shall have one vote and Great Britain seven and which provides an equal vote of all debtor nations by which they could call the roll and cancel all loans."

experts who have spent many years in the far east forecast here today.

The seeding time in China which corresponds to American seasons finds the most fertile part of the country overrun with marauding armies.

There is as yet no indication when internal order will be restored. Furthermore when the armies finally are disbanded, they are expected to break up into groups of brigands to further terrorize the country. They will have no means of livelihood except preying on the land and comparatively few Chinese will have saved anything rom the revolution.

There are of course vast parts of China as yet unaffected by the revolution but these require nearly all they produce for local consumption.

OAKLAND EDITOR VISITS IN RICHMOND

Guy Wolfe, financial editor of the Oakland Enquirer, was a Richmond visitor yesterday, renewing acquaintances with his many friends.

C. J. LAMBRECHT
Coal and Wood
Rock, Gravel, Sand and Cement
ALL KINDS OF FEED
Office Rich. 1058 Res. Rich. 204
Yard Rich. 1192

See the newest developments in gas ranges, automatic gas water heaters and gas heating appliances.

A good recipe well mixed, but the oven wasn't right

The Oven Heat Control assures perfect results

How many times have you followed a good recipe — precisely, carefully in every detail — only to have fair results?

There must be some reason.

Perhaps your stove doesn't measure the oven heat just as accurately as you measure and mix the ingredients. In measuring and mixing you eliminate guesswork. You can eliminate it from baking. For the Oven Heat Control on the new Gas Range keeps the oven at any temperature you desire.

Let us or one of the local range dealers explain more fully how to bake your costly ingredients perfectly by means of the Oven Heat Control on the new Gas Range.

PACIFIC GAS AND ELECTRIC COMPANY
P·G·and·E·
Owned·Operated·Managed by Californians

THE MARKETS OF QUALITY AND STABILITY OFFER YOU
—WEDNESDAY—

Fancy Milk Veal Chops, Per lb. 28c
Sugar Cured Bacon, Per lb. 36c
Large White Ranch Eggs ..... 2 dozen for 55c

Service With a Smile

Richmond & Central Markets
O. R. LUDEWIG'S, Inc.
510 Macdonald Ave. 1130 Macdonald Ave.
2 Phones—No.'s 1900-1901 Phone Rich. 446

NEW TODAY

FOR RENT—3-ROOM FLAT. 412 21st St. Modern. Phone Richmond 2193-W. 4 6 6t

STOVE FOR SALE—ELECTRIC Hotpoint. Like new. Cheap. Rich 1936. 4 6 4t

WILL TRADE—GOOD LOT IN EL Cerrito for light truck. Call Rich. 2575-J. 4 6 4t

WANTED—TO HEAR FROM OWNER of farm or unimproved land for sale. O. K. Hawley, Baldwin, Wis. 4 6 2t.

FOR RENT—3-ROOM FURNISHED apartment with garage. 445 Fifth St. 4 6 3t.

Dr. A. B HINKLEY
CHIROPRACTOR
FREE X RAY SERVICE
Seven Years in Richmond
Palmer Graduate
340 10th Street. Phone Rich. 160

WANTED 20 USED CARS

Our used car stock is below normal—in order to accommodate our usual used car business for April, we will make you an exceptional allowance for your car toward the purchase of

The Special
DODGE BROTHERS SEDAN
at $1150.00
DELIVERED IN RICHMOND

Chas M. Courtright
1706 Macdonald Avenue Phone Richmond 1188
Dodge Brothers Motor Cars Graham Brothers Trucks

SAVE MONEY!

Gents suits cleaned and pressed $1.00
Overcoats $1.00
Ladies Suits cleaned and pressed $1.00
Plain Dresses $1.00

BRING THEM IN
Hermans Cleaning and Dyeing
Phone Rich. 1160-J
207 SIXTH STREET

Through-Out The House
Linoleum Floors
Are The Logical Floors

In beauty and finish they are second to none. Sanitation and ease of CLEANLINESS make them more than desirable to the housewife, who at all times keeps her home, "Spick and Span."

PERMANENTLY LAID the durability appeals to the economical. No renewing or replacing for years to come.

HEALTHFUL because of its damp-proof qualities and easy resiliency to the tread of foot. Whether building a new home or contemplating renewing old floors you should consider LINOLEUM FLOORS for EVERY ROOM.

Come in and visit our Linoleum department. Consult our Linoleum Experts. They will gladly answer any questions and render any aid in the solution of your floor problems.

L. H. SCHRADER CO.
COURTEOUS CREDIT
701 Macdonald Avenue 145 Washington Avenue